TONTOQUONIAN

1952

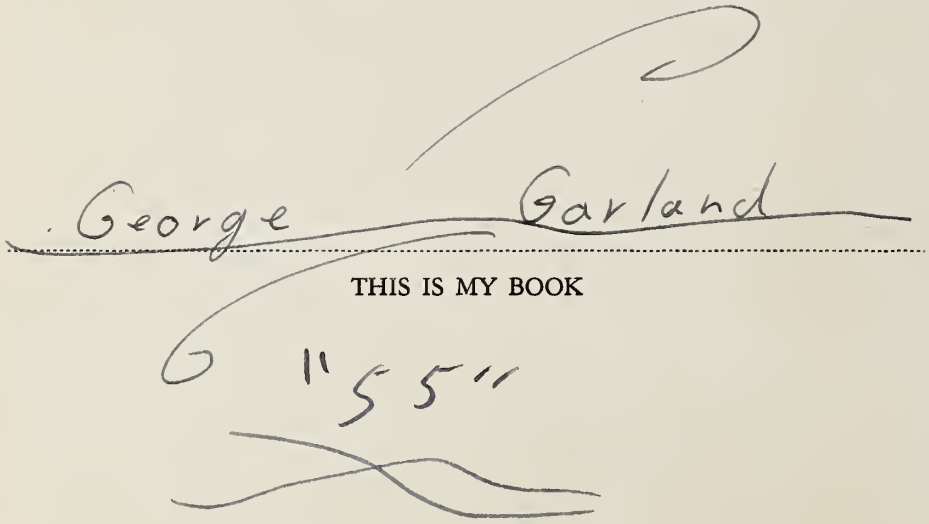

THIS IS MY BOOK

Digitized by the Internet Archive
in 2013

http://archive.org/details/tontoquonian1952saug

Ref. 371.8 Local Hist.
50.00

The TONTOQUONIAN

for 1952

Published Annually
by the Students of

SAUGUS HIGH SCHOOL

SAUGUS, MASSACHUSETTS

ADMINISTRATION

PRINCIPAL

JOHN A. W. PEARCE

SUPERINTENDENT

JESSE MORGAN

SUB MASTER

LEON C. YOUNG

Our thanks for their advice and time in helping the staff produce *The Focus* and *The Tontoquonian* go to Miss Hazel Marison, Miss Helen Towle, Mr. John Burns, and Mr. Albert Moylan.

SECRETARY

MRS. MARY MARCH

NURSE

FRANCES MCLAUGHLIN

MARY E. ANDERSON
English, Dramatics

WALTER D. BLOSSOM
Commercial Geography,
Salesmanship, Economics

BELDEN G. BLY, JR.
Biology, Faculty Manager

PHILLIP BRADBURY
Head of Science Department

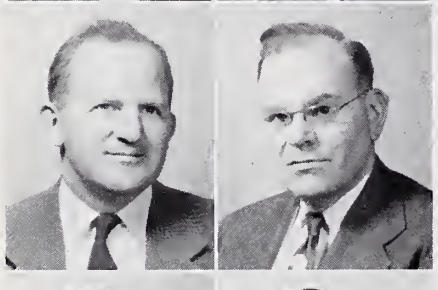

JOHN J. BURNS
English

ASHTON F. DAVIS
Head of English Department

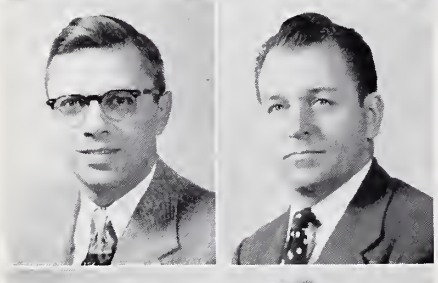

JAMES A. DOUCETTE
Director of Guidance

RALPH B. EARLE
Woodworking

GLADYS M. FOX
Mathematics, English

ELAINE G. GRILLO
Music Supervisor

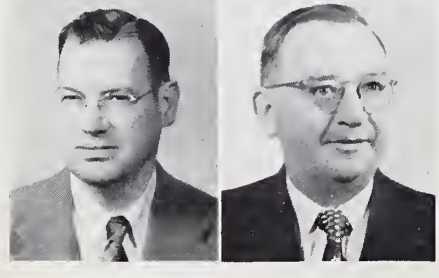

HAROLD E. HALEY
Attendance Supervisor,
Algebra, Geometry

M. EDWARD HAYES
Commercial Law, Economics

BERNICE L. HAYWARD
Head of Foreign Language Department, Dean of Girls

JOHN C. JANUSAS
Sociology, Commercial Geography, Coach of Football and Hockey

HUBERT G. KELLEY
Chemistry

ANSTRICE KELLOGG
Freehand Drawing

JOHN B. LEAHY
Director of Tests and Measurements, Mathematics

HAZEL C. MARISON
Head of Commercial Department

WELCOME W. McCULLOUGH
Head of Social Science Department

GEORGE H. McKAY
Mathematics, Science, Coach of Basketball and Baseball

George H. McKay

MARY J. MENDUM
English, Librarian

JEROME J. MITCHELL
Band Director

ALBERT J. MOYLAN
English

CHARLOTTE P. NUTE
English

ELWOOD C. PHILBRICK
English

ABRAHAM PINCISS
Business Practice,
Introduction to Business

ALBION R. RICE
Mathematics

LOUISE N. SOLOMITA
History

ARTHUR H. STROUT
Mechanical Drawing,
Assistant Faculty Manager

TAUNO O. TAMMINEN
Head of Industrial Arts
Department

JOHN A. TAYLOR
Bookkeeping, General
Business Practice

HELEN F. TOWLE
Spanish, Latin

AUDREY L. TRICCO
Typewriting

HAROLD E. WARREN
Science

ELMER H. WATSON
Head of Mathematics
Department

MABEL C. WILLEY
Bookkeeping,
Faculty Treasurer

Appreciation

The four classes of Saugus High School hereby express their gratitude to their advisers: Miss Mary Mendum, for the class of 1952; Mr. Abraham Pinciss, for the class of 1953; Miss Charlotte Nute, for the class of 1954; Mr. Hubert Kelley, for the class of 1955.

ANNUAL STAFF

First Row: Suffreti, Lynch, Richards, associate editor; Davis and Reynolds, co-editors; Emma associate editor; Hanlon, Levine. **Second Row:** Pearson, Popp, Westendarp, Hammett, Poole, Spencer, Conery, Littlefield, Grella, Halpin, Bates. **Third Row:** Sterling, Walkey, Dudman, Lawrence, Enderwick, Angell, Canavan.

FOCUS STAFF

First Row: Cook, Haley, Nelson, Grella, Gallucci and Allen, co-editors; Hennigar, Thibeau. **Second Row:** Denham, Malfetano, Luoma, McCully, Ditto, Nagle, Hollett, Irby, Cochrane. **Third Row:** Peterson, Sampson, Tangredi, Provenzano, Pinciss, Kenerson, Kasparian, Sarno, O'Brien, Dudman.

First Row: Dolores Emma, Catherine Reynolds, Gretchen Davis, Patricia Richards.
Second Row: Mary Gallucci, Clyde Allen.

THE STAFFS FOR 1951–1952

EDITORS OF THE ANNUAL:

GRETCHEN DAVIS and CATHERINE REYNOLDS

Collection Manager — Carol Pearson **Business Manager** — Joanne Littlefield

Advertising — Sahico Club — Carol Pearson, President

Circulation
Marlene Levine
Audrey Spencer

Art
Richard Dudman
David Richards

Senior Glossies

Robert Angell
Barbara Hammett
Marcia Poole
Janice Popp
Constance Suffreti

EDITORS OF THE FOCUS:

MARY GALLUCCI and CLYDE ALLEN

Associate Editors: DOLORES EMMA and PATRICIA RICHARDS

Photography — Camera Club — William Sterling, President

Club
Dolores Grella
Joan Hanlon
Dorothy Halpin
Marjorie Lynch

Art
Millicent Bates
Tom Canavan
Jacqueline Conery
Tom Enderwick

Exchange
Jane Dudman
Judith Irby
Paula Haley
Dorothea Nagle

Special Features
Beverly Comfort
Patricia Denham
Helen Luoma
Dianne McCully
Jerry Pinciss
Beverly Sampson

Literary
Lucy Kasparian
Janice Kennerson
Pat O'Brien
Barbara Peterson
Tony Provenzano
Marilyn Sarno

Class Reporters

Senior: Edna Hennigar
Junior: Betsy Nelson
Sophomore: Judy Cochrane
Freshman: Mary Cook

Staffs of
1952 S.H.S.

SENIORS

SENIOR OFFICERS

President

JAMES E. WILSON
60 School Street

Jim **General**

Popular Jimmy has been a very active member of his class. His ambitious and energetic ways should bring him much success when he attends mechanic's school. His aversion is women drivers.

Football 1, 2; Baseball 3, 4; Boys' Club; Red Cross 3; Student Council 4; Junior Class Ring Committee; Class Vice President 1, 2, 3; President 4. Senior Play Committee.

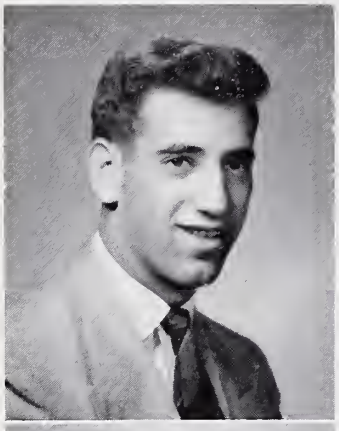

Vice-President

ANTHONY J. SERINO
43 Halstead Street

Tony **Scientific**

Popular Tony will be our pride and joy at any college. He will certainly add "color" to any football field, however, we can assure him that he will not be able to escape "Monday Mornings."

Football 1, 2, 3, 4, Co-Captain 4; Baseball 2, 3, 4; Student Council 2; Boys' Club; Director 4; Class President 1; Vice President 4.

Secretary

BARBARA L. HAMMETT
610 Lincoln Avenue

Hammy **College**

Cute Hammy is one of the best liked girls in S. H. S. because she is sincere and friendly. Let's hope she doesn't see many crepe-sole shoes while attending business college.

Marshal Squad 1, 2, 3; Knitting Club 1; Girls' Club; Focus Staff , 3; Senior Glossies 4; Girls' Club Dance Committee; Girls' Club Nominating Committee 3; Junior Class Ring Committee 3; Student Council 3; Vice President 3; Junior Prom Committee 3; Ushers' Club 4; Ski Club 4; Senior Prom Committee 4; Senior Class Secretary 4; Jr. Red Cross Council 4; Senior Play Committee.

Treasurer

CATHERINE F. REYNOLDS
12 Henry Street

Honey **Basic Business**

Our own Honey will be tops at any business school she enters. Her sparkle will be remembered by everyone of us, but we must not call her "Freckles."

Girls' Club; Band 1, 2, 3, 4; Treasurer 3; Section Leader 4; Softball 1; Focus Staff 1, 2, 3; Co-Editor 3; Ski Club 3, 4, Secretary 4; Junior Prom Committee; Annual Staff 4, co-Editor 4; Class Treasurer 4; Senior Dance Committee; Senior Play Committee.

HONOR ESSAYISTS

Valedictorian

CAROLE PEARSON
5 Lawndale Avenue

Carole **Commercial**

Sincerity and friendliness combined will prove to be an asset when Carole goes to college. We hope she doesn't meet any men who smoke cigars.

National Honor Society 2, 3, 4; Sahico Club 4, President; Student Council 4; Girls' Club; Junior Riverside 4; Marshal Squad 1, 2, 3, 4; Dramatic Club 4; Focus and Annual, Collection Manager 4; Advertising 4; Camera Club 3, 4,; Ski Club 3, 4; Girls' Club Dance Committee 3; Senior Reception and Junior Prom Committee 3; Senior Dance Committee.

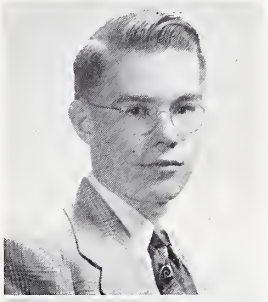

Salutatorian

MORRIN E. HAZEL, JR.
23 Morton Avenue

Scientific

Every success to Morrin in College. We hope he won't see any girls who smoke on the campus.

Boys' Club 1, 2, 3, 4; Band 1, 2, 3, 4; Section Leader 4; National Honor Society 2, 3, 4; Marshal Squad 4; Director 4.

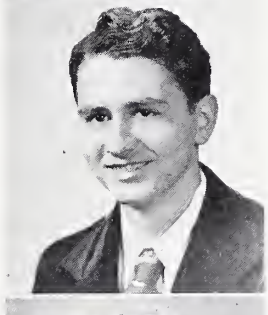

MALCOLM KASPARIAN, JR.
411 Central Street

Mal **College**

Although Mal is quiet, his ambition and ability will carry him far. He plans to enter college. His aversion is bumptious people.

Boys' Club 1, 2, 3, 4; Radio Club 1, 2, 3; Marshall Squad 4; National Honor Society; Junior Achievement.

ANTHONY PROVENZANO
11 Morton Avenue

Tony **Scientific**

We know Tony is going to be a great success in college. We hope he doesn't meet girls who "think they're it."

Boys' Club, Treasurer 4; Marshal Squad 4; Honor Society 2, 3, 4, President 4; Student Council 1; Focus and Annual Staff 4.

MARLENE JANET LEVINE
5 Seagirt Avenue

Commercial

A credit to her class, Marlene will be a friend to all in Business School. She dislikes big words.

Marshal Squad 2, 3, 4; Honor Society 3, 4; Junior Red Cross 3; Junior Riverside 4; Dramatic Class 4; Sahico Club 4; Girls' Club 1, 2, 3, 4; Speech Club 1; Focus and Annual 4; Circulation Manager 4.

HONOR ROLL

CAROLE PEARSON
MORRIN HAZEL
MALCOLM KASPARIAN
ANTHONY PROVENZANO
MARLENE LEVINE
BEVERLY COMFORT
MARJORIE METCALF
RICHARD EMMETT
GAIL WATSON
GRETCHEN DAVIS
NANCY GRAY
RICHARD FOSTER
MILLICENT BATES
ANNE NELSON
DOLORES EMMA

THE PAST IS GONE; THE FUTURE, OURS

LONA MARJORIE ALLEN
25 Winter Street

Commercial

Petite Lona has added much to our twirling squad. -We hope she doesn't meet any "cliques" while attending business school.

Girls' Club 1, 2, 3, 4; Marshal Squad 1, 2, 3, 4; Junior Prom Committee 3; Senior Dance Committee 4; Sahico Club 4; Twirler 1, 2, 3; Drum Majorette 4; Ushers' Club.

NINA AMABILE
103 Essex Street

Nein **General**

Although Nein has only been in S. H. S. two years, she is one of the most popular girls in the class. We hope she doesn't see people wearing socks and earrings at the same time when she attends comptometer school.

Girls' Club 3, 4; Senior Dance Committee 4.

MARLENE AMERY
206 Central Street

Marl **Basic Business**

Tall, pretty Marl is one who we think will make good at comptometer school. She dislikes conceited boys.

Girls' Club 1, 2, 3, 4; Junior Prom Decoration Committee 3; Senior Prom Committee 4; Girls' Club Dance Committee 4; Dramatics 4.

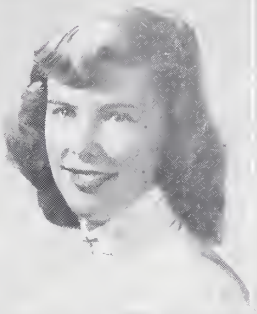

ALBERT AUDET
79 Essex Street

Al **General**

Good-looking and never without a joke or a laugh is Al. He plans to enter the navy after graduation. We are wondering why his aversion is women drivers.

Ski Club 4; Boys' Club 1, 2, 3, 4; Junior Prom Committee 3; Senior Dance Committee 4.

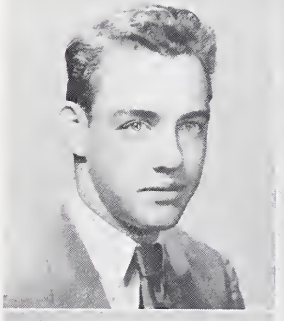

EDWARD BAILEY
21 Maple Street

Eddie **General**

Eddie is one of those fellows who gets along with everyone. We hope he can avoid all girls that smoke while working.

Boys' Club 1-4.

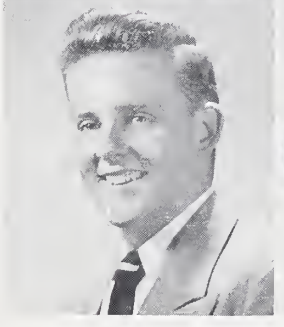

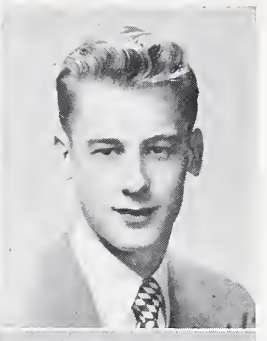

RICHARD BARNES
20 Park Street

Rich **General**

Easy-going Rich is always found with the "gang." His friendliness will make him a welcome member of the Navy. His aversion is cars running out of gas.

Boys' Club 1-4; Band 1; Senior Play Committee 4.

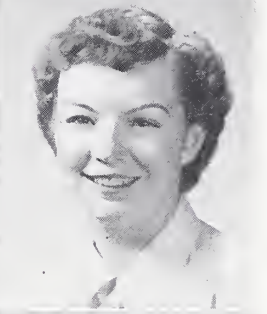

MILLICENT BATES
34 Adams Avenue

Millie **General**

Millie's quiet friendliness and ready smile have made her many friends since she entered S. H. S. We hope the course in nurse's training will not include any French Book Reports.

Girls' Club 3, 4; Jr. Red Cross Treas., 4; Focus and Annual, 4.

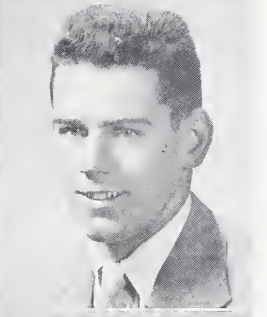

OREN O. BENTLEY JR.
78 Bow Street

Brother **General**

When ever you hear someone cracking his knuckles, you'll know that Brother is in the room. Usually he is quiet. Brother intends to go to work after he graduates. His dislike is rainy days.

Boys' Club 1-4; Hockey 3-4.

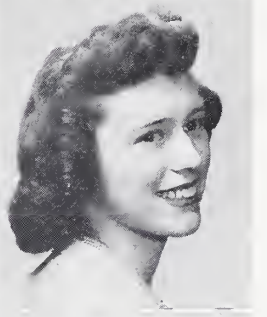

PATRICIA BENTLEY
78 Bow Street

Pat **General**

Sincerity is Pat's biggest asset. We know that she will go far and be successful in whatever she follows in the future career.

Girls' Club 1-4; Camera Club 2; Dramatic Club 3; Driving, Treasurer 4.

THELMA BERRY
190 Walnut Street

Thel **College**

Attractive Thel, with her beautiful voice, will be a welcome addition to any conservatory of music. We hope she won't meet many "noisy eaters" in the future.

Girls' Club, Cabinet 3; Girls' Choir 1, 2, 3, President 3; Mixed Group 2, 3, 4, Treasurer 4; Small Mixed Group 2, 3, 4; Sextet 3, 4; Dramatic Club 3; Junior Red Cross 1.

LENA BISESTI
3 Wickford Street

Lee **General**

Happy-go-lucky Lee can always be found in the midst of fun. Let's hope she keeps away from snooty people while studying to be a singer.

Girls' Club, Membership Chairman 3; Driving Class, Vice President; Dramatics Club, Home Room Representative 3.

EDWARD BRANDT
19 Fairview Avenue

Ed **General**

Friendly and good-natured is our Ed. His future plans are to join the Navy. We wish him luck and success. His aversion is homework.

Boys' Club.

ROBERT BROUGHTON
16 Lewis Street

Bob **Scientific**

Bob always has a smile for everyone except when he is kept waiting. We all wish him the best of luck when he enrolls in the G. E. Apprentice Course.

Boys' Club.

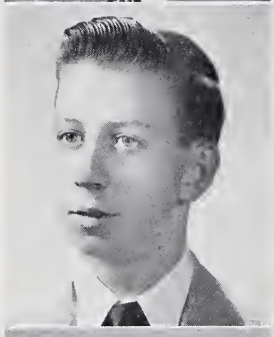

SAMUEL BROWN
71 Cleveland Avenue

Pop **Scientific**

Sam's witty remarks have livened many classrooms and won him many friends. His future includes the G. E. Apprentice Course. His aversion is pegged pants and suede shoes.

Band 1, 2, 3, 4; Boys' Club; Senior Dance Committee; Boys' Orchestra 4.

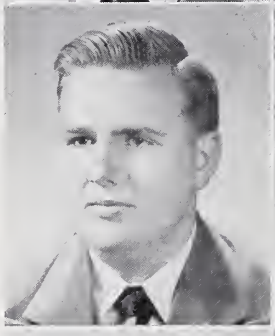

MICHAEL BUCCHIERE
62 Western Avenue

Scouchie **College**

Artistic Scouchie is always at ease on the football field. We know he won't run into girls who smoke, while attending college.

Football 3, 4; Boys' Club.

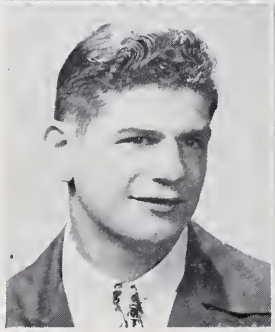

DONALD ERNEST BURNS
11 Atherton Street

Donnie **General**

Donnie is one who gets along with just about everyone. He should make good when he goes into business for himself, that's if he doesn't meet any people who can't say "Hello" or girls who smoke.

Glee Club; Dramatic Club; Boys' Club; Senior Dance Committee; All State Rowing Association.

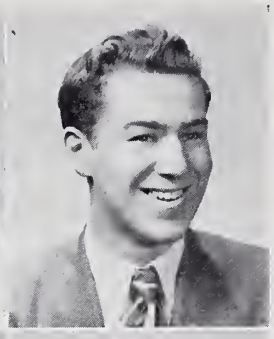

JAMES CAGGIANO
364 Lynn Fells Parkway

Jimmy **General**

Carefree Jimmy plans to be a constructor and builder. Let's hope he doesn't have to drink too much "goat's milk" in the future.

Glee Club; Dramatic Club; Senior Prom Committee; Football 2; Class Ring Committee.

RICHARD A. CAMPBELL
31 Greystone Road

Soupy **College**

Conscientous Soupy is certain to be a success in college. Let's hope he doesn't meet too many people who smoke.

Boys' Club.

BARBARA CASEY
8 Sunnyside Avenue

Barbie **General**

Talkative Barb, plans to enter the G. E. after graduation. We hope she doesn't have to eat any "turnip" while she is there.

Junior Ring Committee 3; Junior Prom; Senior Reception Committee 3; Girls' Club; Dramatic Class 4; Library Club; President 4; Senior Prom Committee 4; Senior Play Committee Operetta 4.

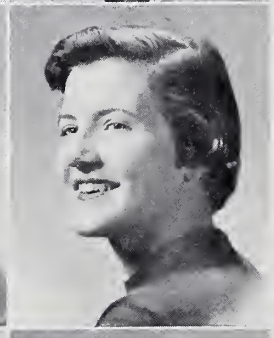

MARTHA ANNE CLARK
545 Lincoln Avenue

Annie Bannanie **General**

Ann's sophistication and neatness will be a great asset to her career in dancing. She has no aversion.

Marshal Squad 2, 3, 4; Girls' Club 1, 2, 3, 4; Vice President 3; President 4.

BEVERLY COMFORT
24 Auburn Street

Bev — **General**

Absent-Minded Bev will be in the midst of fun at any college she attends. Let's hope she doesn't have to face boys who need shaves.

Girls' Club; Knitting Club 1; Basketball 1; Marshal Squad 1, 2, 3; Speech Club 2; Cheering 3, 4; Ski Club 1, 2, 3, 4; Senior Dance Committee; Dramatic Club 3; National Honor Society 3, 4; Treasurer 4; Honorary Member Junior Riverside; Student Council 4; Focus Staff 4.

JACQUELINE CONERY
23 Laconia Avenue

Jackie — **General**

Likeable Jackie plans to go to art school after graduation. She has one aversion-slowpokes.

Focus and Annual Staff 3, 4; Marshal Squad 1, 2, 3, 4; Girls' Club; Senior Dance Committee; Junior Dance Committee; Secretary Library Club 4; Library Assistant 3.

FRANCES ANNE COOK
104 Essex Street

Cookie — **Basic Business**

We know that likeable Cookie will make good at any business school. Her aversion is oral talks.

Girls' Club; Focus Staff; Class Reporter 4; Senior Prom Decoration Committee; Ski Club 4; Driving Club 4; Usherettes 4.

JANE COPP
25 Castle Rock Road

Janie — **General**

With a sweet disposition like Janie's, nothing but people who tattle ever get her down. Her future plans call for rice and old shoes.

Girls' Club; Girls' Choir 2.

RAYMOND COSTEY
7 Robinson Street

Ray — **General**

Good-looking and friendly Ray is at ease on the dance floor or on the football field. We doubt if he'll be able to avoid Monday mornings when he enters the Navy.

Student Council 1, 2, 3; Football 1, 2, 3, 4; Boys' Club; Jr. Prom Committee.

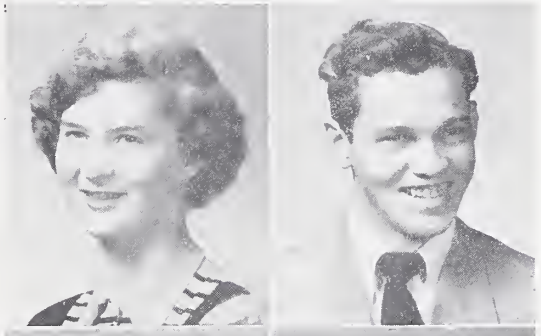

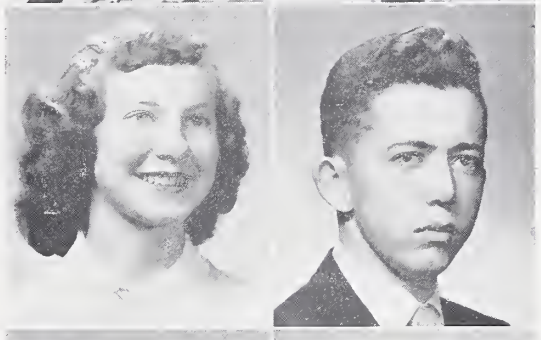

BEATRICE CRABTREE
90 Springdale Avenue

Baby Bea — **General**

Carefree and happy-go-lucky Bea will make a pleasant and efficient hairdresser. We hope she doesn't have too many flat tires on her car, because she dislikes changing them.

Girls' Club.

RICHARD CREAMER
25 Oak Hill Road

Dick — **General**

We feel certain that Dick will find a safe place to smoke when he goes to work. We will miss him at Saugus High.

Boys' Club.

CARROLL CUNNINGHAM
23 Summer Street

C. — **General**

Likeable "C" is at ease while driving a car, providing there aren't women drivers on the road. He will be an asset to any college he enters.

Boys' Club 3, 4; Senior Dance Committee; Boys' Glee Club; Mixed Glee Club 4; Senior Play Cast 4.

WILLIAM CURRA
23 Anawan Avenue

Bill — **General**

Witty, talkative, and always full of fun is Bill. His good personality will win him many friends when he goes to college. His aversion is girls who wear knee socks.

Boys' Glee Club 3, 4; Dramatic Club 4; Boys' Club; Ski Club 3, 4; Senior Play Cast.

CLARA DANNBAUER
57 Vine Street

Claire — **General**

Claire plans to enter a modeling school. We hope she doesn't find deceiving people there.

Girls' Club.

CHARLES DAVIS
257 Walnut Street

Charlie **General**

Our class would not have been complete without sincere Charlie. We know he will be a success when he enters the G.E.

Boys' Club; Junior Red Cross 1; Ski Club 1, 2, 4; Boys' Glee Club 3, 4; President 4; Small Mixed Group 4; Octet 4.

DONALD DEVEAU
511 Walnut Street

Donnie **General**

Quiet Donnie is a friend to all. He is undecided about the future, but we all know he will be a success in whatever he chooses. His aversion is homework.

Boys' Club; Driving Club 4; Dramatic Club 4.

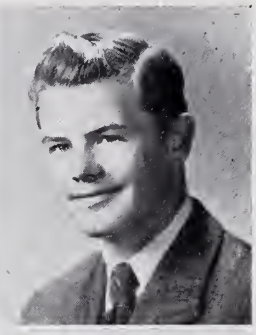

GRETCHEN DAVIS
13 Pearson Street

Gret, Gertrude **College**

Versatile Gret, our peppy cheering captain, will always be remembered for her friendly personality. We know she'll be as popular at college as she was in high school. Her aversion is alligators.

Girls' Club; Horseback riding Club 1, 2; Ski Club 1, 2, 4; Treasurer 2; Twirler 1, 2; Student Council 2; Jr. Red Cross 4; President 4; Cheering Squad 3, 4; Captain 4; National Honor Society 3, 4; Secretary 4; Class Treasurer 2; Focus 3; Editor of Annual 4; Honorary member of Jr. Riverside 4; Marshal Squad 1, 2, 3; Sr. Prom Committee 4; Sr. Play Committee 4.

JEANETTE DEVEAU
511 Walnut Street

Neddie **Basic Business**

Jolly Neddie is always full of fun. She wants to be a legal secretary. Her aversion is boys with crew cuts.

Band, Girls' Club 1, 2, 3, 4.

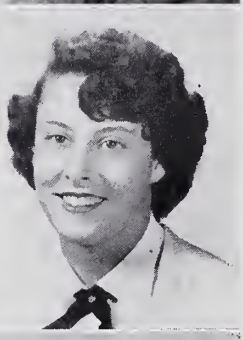

JULIA DEAN
35 Garfield Avenue

General

At the present, quiet Julia is in a sea of uncertainty concerning her future, but we are sure she will emerge with a successful career. Waiting for people annoys her.

Girls' Club.

RICHARD DIOTTE
23 McCullough Street

Diek **General**

With Richard's interest in machines, we are certain he will do well in General Motors School.

Boys' Club.

ROBERT DeLOUIS
7 Belair Street

Bob **General**

Terrific Bob has made many friends since he came to S.H.S. He plans to be a mechanic. Let's hope he doesn't see many rainy days.

Boys' Club; Boys' Glee Club 4; Hockey Team 4.

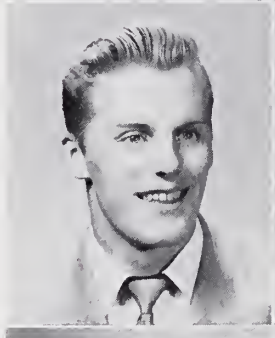

PETER DIRSA
24 Ballard Street

Pete **General**

Pete will make good at his work whatever it is. Let's hope he doesn't have to work with girls who smoke.

Boys' Club.

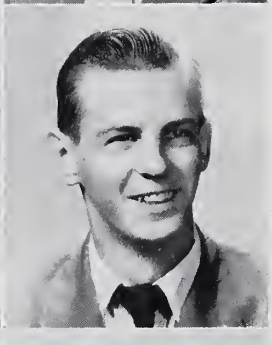

RALPH DeLOUIS
7 Belair Street

General

Handsome and carefree Ralph has become very popular at S.H.S. He plans to continue school after graduation. We hope he won't meet many talkative girls in the future.

Boys' Club; Boys' Glee Club 4; Mixed Glee Club 4; Sr. Prom Committee.

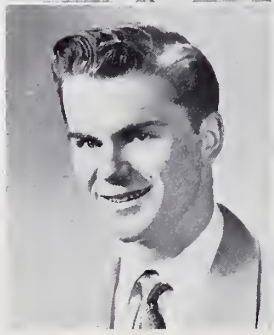

VIRGINIA DITTO
33 Ballard Street

Gina **Commercial**

The wavy hair, big eyes, and friendly smile in our class belong to Gina. She plans to go to comptometor school after graduation. Let's hope she doesn't have to have any pictures taken there.

Girls' Club, 1, 2, 3, 4; Sabico Club 4; Sr. Dance Committee; Marshal Squad; Focus and Annual.

MADELINE DOWS
21 Bay View Road

Madgie — **College**

Lively Madge has made many new friends since she has been in S.H.S. Good luck to her in nursing. She is one of the few in our class without an aversion.

Girls' Club; Field Hockey; Glee Club 1, 2, 3, 4; Basketball 1, 2.

BARBARA DRISCOLL
15 Wren Street

Rusty — **General**

Rusty is one of those pepper pots who may always be found where there are signs of excitement, but not where there are boys who drink. She plans to work after graduation.

Girls' Club; Marshal Squad 1, 2, 3, 4; Class Reporter 2.

RICHARD EASTMAN
59 Summer Street

Dick — **General**

Dick's ability to play hockey has been a great asset to the team. His happy-go-lucky manner will win him success in college. His aversion is girls who smoke.

Hockey 1, 2, 3, 4; Captain 4; Boys' Club; Band 1, 2; Baseball 1, 2, 3; Senior Prom Committee.

DOLORES EMMA
346 Main Street

Dolly — **Commercial**

Carefree and happy is Dolly. We are sure she will be a success at college. She dislikes cliques.

Girls' Club; Marshal Squad 2, 3, 4; Band 2, 3, 4; Senior Dance Committee; Girls Softball 1; Dramatic Club 3; Ski Club 3, 4; Schico Club; Associate Editor of the Annual 4; Focus Staff; Jr. Riverside.

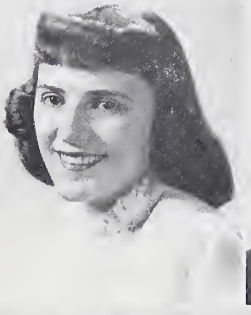

RICHARD EMMETT
65 Summer Street

Richie — **Scientific**

Richie's combination of personality, good looks, and versatility will make him a success at college. His aversion is girls who smoke.

Senior Dance Committee; Senior Play Committee; Student Representative; Hockey 1, 2, 3, 4; Boys' Club; Ski Club 3, 4; Vice President 4; Band 1, 2, 3; President of Boys' Club 4; Marshal Club 1, 2, 3.

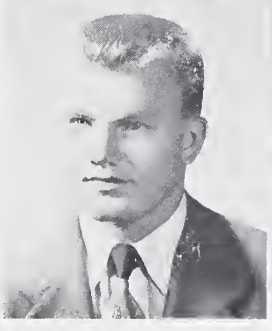

JOSEPH EMOND
39 Elm Road

Joe — **Scientific**

We are certain that Joe will do well at Military School. I don't think there will be any girls who smoke there.

Boys' Club.

FRANCIS FALZARANO
12 Greenwood Avenue

Fuzzy — **General**

Tall Fuzzy has no definite plans for the future. He likes all kinds of sports and his aversion is second lunch period.

Boys' Club.

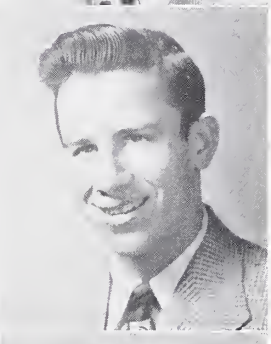

ROBERT FORWARD
9 Pelham Street

Bob — **College**

Let's hope the teachers' college of Bob's choice will not have any girls who smoke. We wish him every success.

Boys' Club; Director of Boys' Club; Marshal Squad 2, 3, 4; Lieutenant Marshal 3, 4.

RICHARD FOSTER
17 Foster Street

Dick — **Scientific**

Sophisticated Dick will be a success in any field he chooses. We hope he doesn't meet any "cheap girls" when he is away at college.

Boys' Club; Marshal Squad; Boys' Glee Club; Operetta 4.

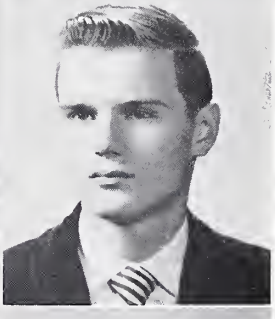

BARBARA FRIESWYCK
26 Fairview Avenue

The Barb — **Basic Business**

Carefree Barb plans to do office work after graduation. We are all sure she will be a success. Her aversion is short boys.

Girls' Club; Driving Education; Senior Dance Committee.

IRENE GAGNE
576 Lincoln Avenue

Renie **Basic Business**

Petite Renie always has a smile for everone. When she attends Business School, she hopes to avoid people who walk fast.

Girls' Club; Camera Club 1; Speech Club 1; Driving Club 4; Ushers Club.

MARY GOULD
21 Bow Street

Windy **Basic Business**

Windy always has a friendly smile and pleasant word for everyone. With these attributes her future plans for office work and marriage should be very successful. Her aversion is girls who smoke.

Girls' Club 1, 2, 3, 4; Focus 2.

HENRY GARDYNA
19 Laconia Avenue

Hank **College**

Although Hank recently entered S. H. S. from Lynn Classical his friendly personality has already made him well liked by everyone. His aversion is girls. He plans to go to college.

Boys' Club; Football 3, 4; Track 2, 3; Basketball 2, 3; Pan American Club 2, 3; College Club 4.

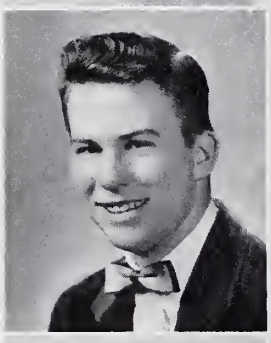

CAROLYN GRAHAM
42 Jackson Street

Carol **Basic Business**

Carol is one of our sincere classmates. She intends to go to art school and then work. She dislikes stubborn people.

Girls' Club; Driving Club 4; Senior Play Committee.

ELAINE GIGLIO
321 Essex Street

Ilainnie **General**

When cheery Ilainnie goes into nurse's training, we hope she won't meet any "big wheels."

Dramatic Club 4; Girls' Club; Focus and Annual 1; Knitting Club 1.

JOHN GRATIANO
65 Bristow Street

Hawkshaw **Scientific**

Friendly Hawkshaw will always be found in the midst of fun. He plans to enter college after graduation, and his aversion is "poodlecuts."

Boys' Club; Vice President 4; Secretary 3; Junior Prom Committee; Ski Club 1; Marshal Squad 3, 4.

WILLIAM GILBERT
8 Linwood Street

Billy **General**

Billy always has a smile and a joke for everyone. His sense of humor is tops! His aversion is the draft board. We all wish him luck in the Navy.

Boys' Club; Ski Club 1, 2, 3, 4; Senior Dance Committee 4.

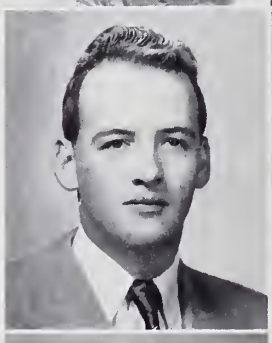

NANCY GRAY
91 Main Street

Commercial

Quiet, friendly Nancy won't worry about home work when she settles down to office work.

Girls' Club 1, 2, 3, 4; Dramatic Club 3, 4; Focus Staff 3; Basketball 1; Sahico Club 4; Junior Riverside; Ski Club 4.

JULIANN GORDON
144 Essex Street

Julie **General**

Julie is one of our quiet classmates. She intends to train to be a nurse. Her aversion is cliques.

Girls' Club 1, 2, 3, 4; Girls' Choir 3, 4; Senior Prom Committee 4; Glee Club 3.

BARBARA VIRGINIA GREEN
66 Western Avenue

Barb **Basic Business**

Cute Barb is seldom without a friendly smile. Her conscientious ways will make her welcome at business school. Her aversion is playing cards.

Girls' Club 1, 2, 3, 4; Driving Club 4; Marshal Squad 2; Senior Dance Committee 4; Senior Play Committee 4.

DOLORES GRELLA
104 Lincoln Avenue

Dolly — **Basic Business**

Petite and enthusiastic Dolly is one of the most active girls of our class. Her aversion is "slow walking people." She plans to attend business school.

Girls' Club 1, 2, 3, 4; Marshal Squad 2, 3, 4; Student Council 4; Speech Class 2; Focus and Annual 3, 4; Ski Club 4; Junior Prom Committee 3; Senior Prom Committee 4; Usher's Club 4.

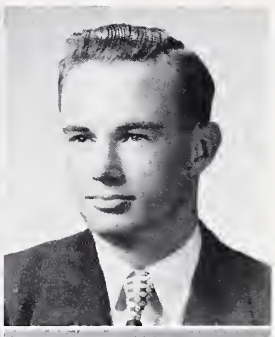

CARL HAYES
12 Wakefield Avenue

General

Carl's likeable manner and carefree ways will be an asset to him in the future when he is a salesman. Let's hope he doesn't meet many moody people in his work.

Boys' Club 1, 2, 3, 4; Student Council 1.

JOANNE E. HAGAN
64 Winter Street

Jo — **Basic Business**

"Jo," with her winning ways, will find her place secure in any kind of work she decides to do. She is not alone, by far, in her dislike for dentists.

Girls' Club 1, 2, 3, 4; Camera Club.

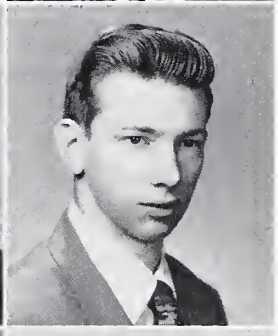

CARL HERALD
7 Ernest Street

Lefty — **General**

Lefty's constant and friendly smile has gained him many friends and will continue to do so when he enters the G. E. Apprentice course. Being called "Hey you" annoys him.

Boys Club 1, 2, 3, 4; Football Manager 1; Director of Boys' Club 4.

JUDITH HALEY
228 Essex Street

Judy — **General**

Quiet and efficient, Judy will make a capable nurse. She may have to contend with conceited boys in her future career, but we know she'll take it in her stride.

Girls' Club 1, 2, 3, 4; Junior Prom Committee 3; Senior Dance Committee 4; Camera Club 3, 4; Treasurer 3; Driving Club 4.

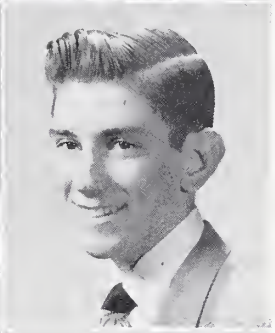

RICHARD P. HOLLIS
34 Henry Street

Dick — **General**

Friendly, likeable and talkative Dick plans to enter the Navy after he graduates. His aversion is girls who smoke.

Boys' Club 1, 2, 3, 4; Band 1, 2, 3; Ski Club 1, 2, 3, 4; President 4; Senior Dance Committee 4.

DOROTHY MAE HALPIN
8 Maple Street

Dot — **General**

Likeable Dot, with her friendly ways will make a popular nurse. Her aversion is oral talks.

Girls' Club 1, 2, 3, 4; Focus and Annual Staff 2, 3, 4; Junior Dance Committee 3; Ski Club 4; Senior Dance Committee 4; Driving Club 4; Ushers' Club 4; Girls' Club; Dance Committee 1, 2.

JOHN C. HOLT
19 Anawan Avenue

Tim — **General**

Talkative Tim is the name his friends have given to him. We hope he doesn't find girls who smoke and wear dungarees at Franklin Institute.

Boys' Club 1, 2, 3, 4; Basketball 1, 2; Band 1, 2, 3, 4; Senior Dance Committee; Senior Play Committee.

ENID N. HATCH
26 Auburn Street

General

Cheerful Enid, who always has a smile for everyone, plans to go to a college of liberal arts. Her aversion is people with fake personalities.

Girls' Club 1, 2, 3, 4; Knitting Club 1; Junior Red Cross 1; Glee Club 1 and 4; Senior Dance Committee; Ski Club 1.

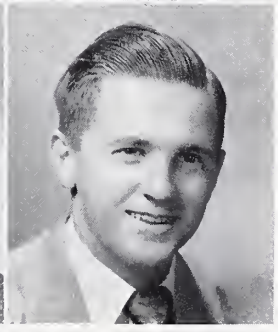

DONALD HOPKINS
26 Ballard Street

Hoppy — **General**

Although Hoppy is usually quiet in class, he has a keen sense of humor which should make him welcome in the Navy. His aversion is women drivers.

Boys' Club 1, 2, 3, 4.

CHARLES H. HORMAN, JR.
1 Orchard Avenue

Chick **General**

Popular Chick will be remembered for his friendliness and athletic ability. If he enters the Navy with as much enthusiasm as he had while playing football, he should be very successful. He says his aversion is women.

Football 2, 3, 4; Boys' Club 1, 2, 3, 4; Junior Prom Committee 3; Senior Dance Committee 4; Junior Prom King 3; Senior Prom King 4.

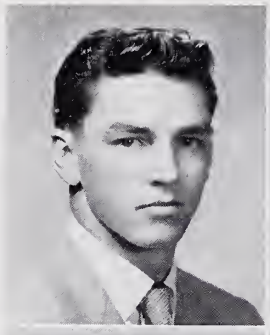

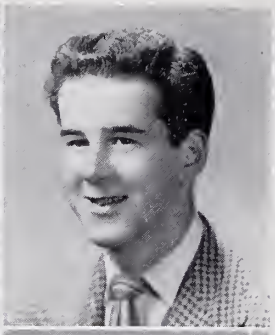

STEPHEN R. KING
31 Staaf Road

Ray **Scientific**

Ray's jokes and friendliness toward everyone will make him remembered by all of us. We hope there will be no "fatheads" at St. John's Prep.

Boys' Club 1, 2, 3, 4; Senior Play Cast 4.

JOHN HURLEY
10 Lake Circle

General

Talkative John will be a successful Navy man. We hope he can avoid stuck-up girls in the future.

Boys' Club 1, 2, 3, 4; Dramatic Club 4; Senior Play Cast 4; Operetta 4.

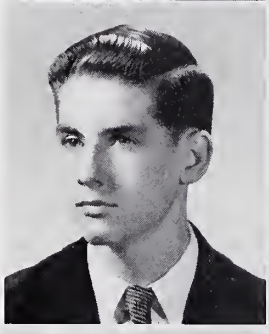

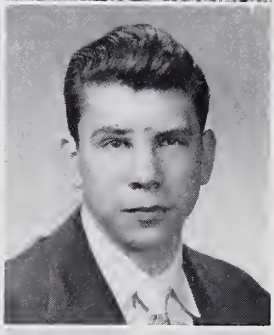

JAMES D. KUSCH
46 Evergreen Street

Kuschie **General**

Sincere Kuschie, a friend to all, plans to join the Marines. His aversion is "know-it-alls." We all wish him the best of luck.

Boys' Club 1, 2, 3, 4.

GLADYS JILLETTE
7 Glen Park Avenue

Basic Business

We know Gladys with her pleasing personality will be successful when she enters the service. We don't think she will meet anyone who wears loud socks there.

Girls' Club 1, 2, 3, 4; Marshal Squad 1, 2; Girls' Club Dance Committee 1, 2; Driving Club 4.

CAROLYN KYLE
21 Wonderland Avenue

General

Quiet, unassuming and friendly is Carolyn. She will be a decided asset to any college she attends. She is one of the few who have no dislikes.

Girls' Club 1, 2, 3, 4; Junior Red Cross 2; Carnival Committee 2; Marshal Squad 2, 3; Driving Club 4; Camera Club 4.

ARTHUR JOHNSON
22 Putnam Street

Art **General**

Although quiet, Art has a keen sense of humor. He is undecided about his future. His aversion is Monday mornings.

Boys' Club 1, 2, 3, 4.

PATRICIA LAYDEN
8 Churchill Street

Pat **General**

Pat will be successful in whatever she undertakes. That is if there are no spiders.

Girls' Club 1, 2, 3, 4.

NORMA KEE
97 Vine Street

Norm **Basic Business**

Many girls, like Norm, are needed in the field of nursing. Let's hope that she won't have to drink milk while in training.

Girls' Club.

CAROL LE CAIN
19 Mt. Vernon Street

Cookie **College**

Quiet Cookie will be an asset in any college. Let's hope the person who can't hear her in English class doesn't follow her there.

Girls' Club 1, 2, 3, 4; Camera Club 4; Operetta 4.

JOHN LIMOGES
65 Harrison Avenue

Lemo — **General**

I know Lemo will find that girls flirt even more with men in uniform. Good luck to you in the service.

Boys' Club 1, 2, 3, 4; Basketball.

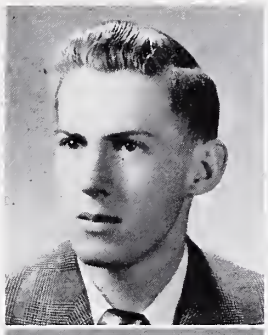

BARBARA LINDQUIST
38 Jackson Street

Linky — **College**

Friendly Linky, because of her sincerity, is one of the best liked girls in S.H.S. We hope she doesn't meet any "Football Players" in the college she plans to attend.

Girls' Club 1, 2, 3, 4; Hostess 4; Girls' Choir 1, 2, 3, 4; President 4; Student Council 2; Ski Club 3, 4; Marshal Squad 2, 3; Operetta.

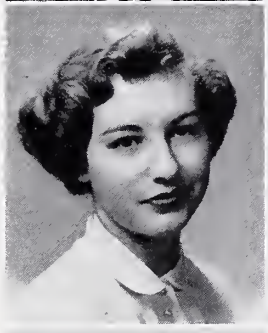

DOROTHY JOANNE LITTLEFIELD
58 Springdale Avenue

Red — **Commercial**

Red, the efficient type of girl, plans to attend a business school. Her aversion is girls who smoke.

Girls' Club 1, 2, 3, 4; Marshal Squad 3, 4; Sahico Club 4; Dramatic Class 4; Junior Riverside 4; Junior Prom Committee 3; Camera Club 3; Focus and Annual 4; Business Manager 4; Senior Play Committee.

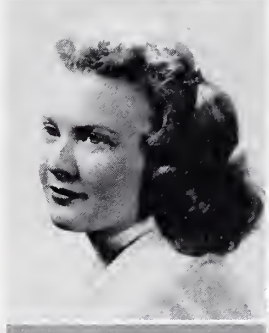

FRANCES LORRAINE LUDWIG
71 Vine Street

Sis — **General**

Active and friendly Sis is always busy. Her sense of humor will make her a successful nurse. Her aversion is men drivers.

Girls' Club 1, 2, 3, 4; Ski Club 1, 2, 3, 4; Focus 3; Marshal Squad 4; Camera Club 4; Junior Prom Committee; Senior Prom Committee; Senior Play Cast.

ALICE MacGUIRE
28 Hawkes Street

Al — **General**

With her artistic ability Al is certain to be a successful interior decorator. Al doesn't like girls who smoke.

Girls' Club 1, 2, 3, 4; Camera Club; Speech Class; Dramatic Club 3.

CONSTANCE MacKNIGHT
15 Bristow Street

Connie — **Basic Business**

It's our guess that it's going to be "third-finger-left hand" for Connie and it's a lucky fellow who gets a girl like her, despite her aversion for rainy days.

Girls' Club 1, 2, 3, 4; Driver's Club 4; Girls' Choir 1; Speech Club 2.

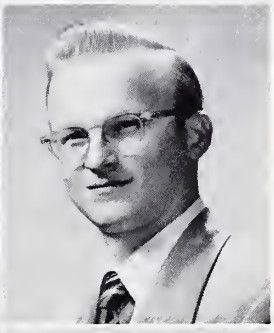

PAUL W. MacNEIL
1 Willow Court

Mac — **General**

Crooner "Mac" can always be found humming a tune. He is undecided as to what his future will be, but we're sure he'll be a success anywhere, as he has no dislikes or aversions.

Boys' Club 1, 2, 3, 4; Basketball 2; Boys' Glee Club 3, 4; Boys' Octet 3, 4; Small Mixed Group 3, 4; Vice-President of Boys' Glee Club 4; Dramatic Class 4; Senior Play Cast; Operetta 4.

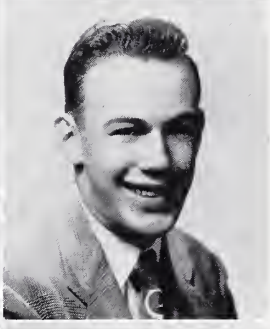

EDWARD C. McINTIRE
3 Wormstead Street

Eddie — **General**

Eddie's football ability will be remembered by all of us. He plans to go to work after graduation. His aversion is girls who smoke.

Boys' Club 1, 2, 3, 4; Football 2, 3, 4.

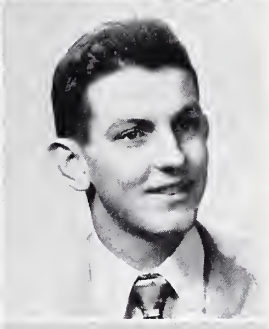

JOHN LOWELL McKENNEY
15 First Street

Johnny — **General**

There will always be a place in the U. S. Navy for Happy go Lucky John. His aversion is bleached blonds.

Boys' Club 1, 2, 3, 4; Band 1; Ski Club 4.

PATRICIA McLAUGHLIN
8 Smith Road

Pat — **General**

Petite Pat has a personality much greater than her size. We hope tall boys will keep away from her.

Girls' Club 1, 2, 3, 4; Red Cross Council 1, 2; Junior Prom Committee 3; Girls' Club Dance Committee 3; Student Council Convention 1; Driving Club 4; Secretary 4; Usherettes 4; Ski Club.

JACQUELINE McLEAN
33 Sunnyside Park

Jackie **College**

Jackie's neatness and friendliness should win her as many friends in college as she has had in high school. We hope she won't meet many "people who talk about nothing" in the future.

Girls' Club 1, 2, 3, 4; Speech Club 2; Student Council Secretary 2; Student Council 3; President 4; Junior Prom Committee 3; Senior Prom Committee 4; Student Council Conferences 3, 4; Handbook Committee 3; Carnival Committee 2; Senior Prom Queen 4; Usherettes 4.

JEAN MEAGHER
25 Evergreen Street

Jeannie **Basic Business**

"Blonde and pretty" are the adjectives that describe Jeannie. We know she'll be a success in any office if she doesn't have to wear a "hat" every day.

Girls' Club 1, 2, 3, 4; Dramatic Club 4; Senior Dance Committee 4; Girls' Club Home Room Representative 4; Ski Club 4; Speech Class 2; Senior Play Committee 4.

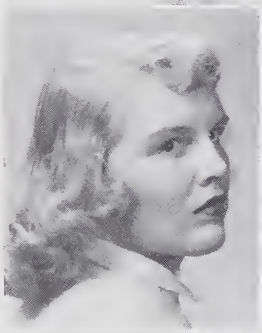

ROBERT MEAGHER
10 Spencer Avenue

Blub **Scientific**

Bashful Blub, who is very popular, plans to go to college. We are wondering how he can avoid his aversion, work, there?

Boys' Club 1, 2, 3, 4; Football 4; Baseball 2, 3, 4; Hockey 3, 4.

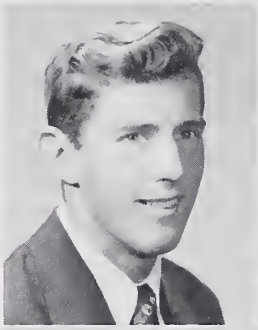

MARJORIE METCALF
51 Howard Street

Midgie **College**

We wish Midge luck when she goes on to Simmons College. We sympathize with her dislike for radio and television commercials.

Marshal Squad 2, 3, 4; Girls' Club 1, 2, 3, 4.

MARY CATHERINE MIHALJAN
5 Franklin Street

Commercial

Quiet Mary whose aversion is snapping gum, will be an asset to any office.

Dramatic Club 3, 4; Sahico Club 4; Girls' Club 1, 2, 3, 4; Senior Play 4.

LOUISE RAE MILLS
3 Fiske Road

Rae **General**

Petite Rae will be a decided asset on the campus of the University of New Hampshire. We hope she doesn't meet too many stuck-up boys there.

Girls' Club 1, 2, 3, 4.

WILLIAM MOFFAT
14 Granite Road

Willie **General**

Talkative Willie plans to make a future as a mechanic. We hope he won't find any homework in this profession.

Driving Club; Boys' Club 1, 2, 3, 4.

BETTY-ANN MORRISON
751 Broadway Street

Bette **General**

Artistic Bette would like to attend a Commercial Art School, where we hope she won't mind Monday Mornings. Her lively manner will be remembered by all of her classmates.

Girls' Club 1, 2, 3, 4; Dramatic Club 4; Speech Class, 1 Senior Play Cast 4.

LILLIAN EVELYN MOSHER
60 Houston Avenue

Lil **Commercial**

Full of fun and fancy free is Lil! There is never a dull moment with her around. Her aversion is cliques. Diamond Lil plans to attend business school. We all wish her the best of luck.

Marshal Squad 1, 2, 3, 4; Junior Prom Committee 3; Senior Dance Committee 4; Junior Class Secretary 3; Sahico Club 4; Girls' Club 1, 2, 3, 4,; Sahico Club Secretary 4; Business Staff 4; Focus and Annual 2, 3; Speech 2.

CHARLES MURPHY
582 Lincoln Avenue

Buddy **General**

Well-liked Buddy will certainly be remembered for his great football ability. He plans to attend college where we know he'll be a success. His aversion is flirts!

Football 1, 2, 3, 4; Captain 4; Boys' Club 1, 2, 3, 4; Ski Club 1; Senior Prom Committee 4; Speech Class 2.

NORMA MURPHY
72 Essex Street

Joy **General**

Well-liked Joy plans to be a telephone operator. We doubt if she'll be able to avoid wearing shoes in the future.

Girls' Club.

CAROLYN O'NEAL
13 Maple Street

Commercial

Her sweet face and friendly smile will be remembered by her classmates. Carolyn has added "pep" to the cheering squad. We're all sure she will be a success in business school. Her aversion is "cliques".

Girls' Club, 1, 2, 3, 4; Marshal Squad 2, 3; Cheering 3, 4; Speech Club 2; Sahico Club 4; Junior Prom Committee 3; Focus and Annual.

VIRGINIA NAPLES
16 Richard Street

Chickie, Ginny **Commercial**

Cheerful Ginny will be remembered for her lively manner. She plans to go to work. Her aversion is stuck-up people.

Knitting Club 1; Speech Club 1; Dramatics 3, 4; Girls' Club 1, 2, 3, 4; Sahico Club 4; Business on Focus and Annual 4; Girls' Club Room Representative; Ushers' Club 4; Captain 4.

JUDITH OXLEY
Lincoln Avenue

Judy **Basic Business**

Though quiet, Judy has won many friends with her humorous ways. We wish her the best of luck in office work, but doubt that she can avoid rainy days.

Girls' Club 1, 2, 3, 4; Speech Club 1, 2; Red Cross 1; Senior Dance Committee 4; Ski Club 4; Junior Riverside 4; Usherettes 4.

ANN NELSON
382 Central Street

Annie **College**

Annie's sincerity and friendliness toward everyone will make her as well liked at college as she was in high school. Her aversion is being called Annie.

Junior Riverside 4; Girls' Club 1, 2, 3, 4; Focus and Annual 3; Marshall Squad 2, 3, 4; Speech Club 2.

MARILYN PAPPAS
16 Herbert Avenue

Malsie **Commercial**

Sophisticated and popular Malsie has been an asset to the twirling squad. She will find it hard to avoid "men" when she enters business school.

Girls' Club 1, 2, 3, 4; Speech Club 2; Ski Club 2; Junior Prom Committee 3; Focus Staff 2, 3, 4; Sahico Club 4; Senior Prom Committee 4; Twirling 4.

JANET NEWBURY
14 Marden Street

Jan **General**

Quiet Jan always has a good word for everyone. Here's hoping she stays away from snakes while she is a hairdresser.

Girls' Club 1, 2, 3, 4; Knitting Club 1; Girls' Club Dance Committee 2.

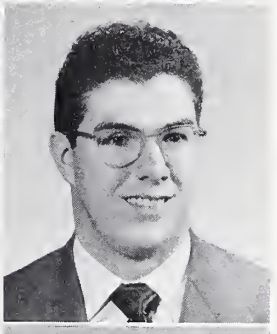

KENNETH PARSONS
30 Mt. Vernon Street

Tiny **General**

Tiny's friendly and humorous manner will be missed when he leaves S.H.S. Let's hope he can avoid girls who smoke when he enters the navy.

Football 2, 3; Basketball 2; Boys' Club 1, 2, 3, 4.

HERBERT NEWTON
39 Springdale Avenue

General

Herbie is one of our classmates who has no aversion. He is friendly and always well-mannered. He plans to go to college after he graduates.

Boys' Club; Marshal Squad.

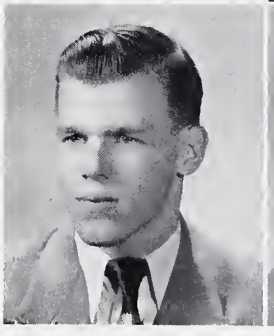

DONALD PATTI
10 Wickford Street

Donny **General**

Donny, another classmate planning to enter the G.E. Apprentice Course, never has a great deal to say. He is a hard worker and he'll seize opportunity when it knocks. He says he dislikes girls.

Boys' Club 1, 2, 3, 4.

WILLIAM PEACH
5 Grove Street

Bill **General**

Can't you just picture our Bill in "Blue" next year? We're going to miss his keen sense of humor and quick wit. We hope he doesn't meet any silly girls.

Boys' Club 1, 2, 3, 4; Band 1, 2; Ski Club 4; Baseball 4.

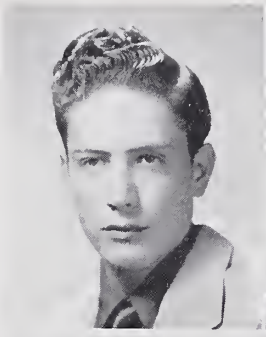

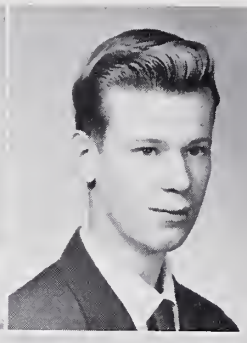

RALPH PUGH
8 Centennial Avenue

General

Ralph's sincerity and sense of humor have made him well-liked by everyone. His aversion is women. He is another in our class whose future plans include the U. S. Navy.

Hockey 3, 4; Boys' Club.

BARBARA PETERSON
18 Bayfield Road

Pete **Commercial**

Friendly and well-liked is Barb. Her sincerity will make her welcome in any office. Her aversion is knee socks.

Junior Red Cross 1; Girls' Club; Speech Club 2; Ushers Club 4; Marshal Squad 2, 3, 4; Sahico Club 4; Vice President; Jr. Class Treasurer; Senior Dance Committee; Focus Staff 4; Junior Prom Committee.

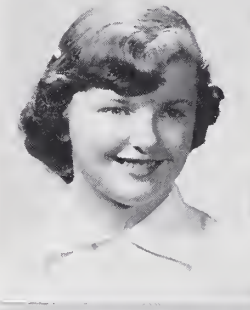

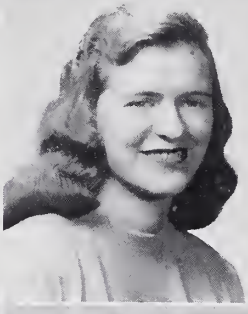

MAJORIE RABBITT
787 Broadway

Bunny **General**

Neat and trim Bunny will be an addition to any nursing school. Let's hope she doesn't run across any "spiders" while she is there.

Marshal Squad 3, 4; Girls' Club; Driving 4; Dramatic Club 3; Ski Club 2; Knitting Club 1; Girls' Club Homeroom Representative 4.

JOSEPH PIWOWARSKI
27 Dustin Street

Joe **Scientific**

Joe's good-natured personality and easy-going ways will make him very popular at Northeastern. His aversion is girls who like to drive.

Basketball 4; Baseball 4; Boys' Club 1, 2, 3, 4; Band 1, 2, 3, 4; Boys' Club Director 4; Ski Club 2, 3, 4; Boys' Orchestra 4.

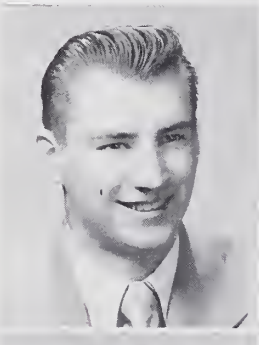

DONALD RAND
6 Denver Street

Don **General**

Happy-go-lucky and full of "get-up-and go" is our Don. We all know he will make many friends when he joins the Army. We hope that he can avoid his aversion, which is homework.

Boys' Club; Band 1, 2, 3, 4.

MARCIA POOLE
6 Linwood Street

College

Attractive Marcia is popular with everyone because of her friendliness and neatness. We doubt that she'll be able to avoid wearing shoes when she attends college in the fall.

Red Cross 1; Ski Club 1, 4; Girls' Club; Student Council 3; Junior Prom Committee; Girls' Club Dance Committee 3; Senior Prom Committee; Usher's Club 4; Senior Glossies 4; Marshal Squad 1, 2, 3; Student Council Convention 3; Focus and Annual Staff 4.

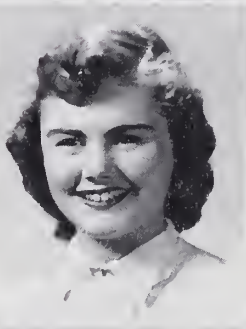

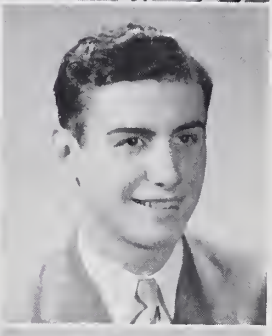

MICHAEL REARDON
18 Dustin Street

Mike **Scientific**

Handsome Mike is quiet, but not bashful. His ambitious ways will be a help when he goes to the naval academy. His dislike is women drivers.

Boys Club; Basketball 4; Ski Club 4.

JANICE POPP
23 Pleasant Street

Janny **Commercial**

Versatile Jan always has a smile for everyone. She plans to attend business school. She has no aversions.

Girls' Club; Student Council 1; Junior Red Cross 2; Junior Prom Committee; Ski Club 2; Basketball 1; Freshmen Class Treasurer; Speech Class 1; Focus Staff 2, 3; Annual Staff 4; Sahico Club 4; Senior Prom Committee, Cheerleader 3, 4; Junior Prom Queen; Girls' Club Nominating Committee 2; Senior Glossies 4.

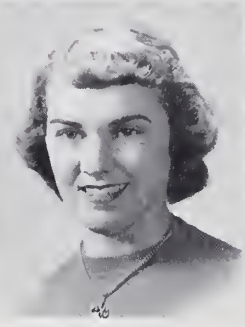

AVIS RICH
54 Intervale Avenue

Friendly Avis is always found in the midst of laughter. We hope she won't have to ride on the subway when she attends business school.

Girls' Club; Junior Red Cross 1, 2; Marshal Squad 1, 2, 3, 4.

PATRICIA RICHARDS
105 Hesper Street

Pat — **Commercial**

Pat has a sparkling personality which will bring her many more friends. A hard worker, we know she will be an asset to any office. Her aversion is "cliques."

Band 2, 3, 4; Marshal Squad 2, 3; Girls' Club; Class Reporter 4; Associate Editor of Annual 4; Business Staff; Sahico Club; Treasurer; Ski Club 3, 4; Speech Class 2; Junior Prom Committee; Senior Dance Committee; Softball 1.

MARY SERINO
45 Halstead Street

Chicken — **General**

A witty tongue and a smile for anyone will always be the characteristics of our Chicken. Let's hope this gal doesn't meet any fellows that can't dance in the future.

Girls' Club; Driving.

VIOLET ROLLINS
9 Glendale Avenue

Violet — **General**

Violet is sure to make a good nurse. We hope not too many of her associates smoke.

Senior Dance Committee; Girls Club; Librarian Assistant 2; Girls' Choir 3; Glee Club 3, 4; Junior Achievement.

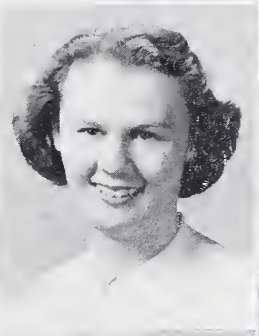

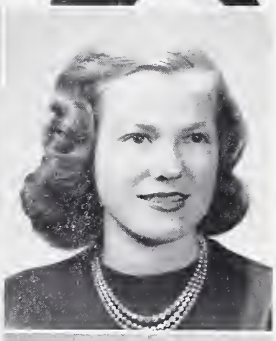

MARILYN SMITH
15 Edge Hill Road

Marilyn — **General**

Always happy and willing to help. We all know Marilyn will add sunshine to any office. Her aversion is women drivers.

JOHN SANDILANDS
5 Castle Street

John — **College**

Likeable and sincere John plans to attend college in the fall. He has no aversion.

Boys' Club; Senior Reception Committee; Junior Prom Committee.

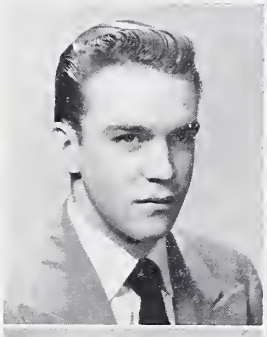

MARION SMITH
11 Laconia Avenue

Sis — **General**

Sis is happy go lucky and full of fun. We know she will be a good worker and will be liked in any office. She dislikes people who wear white sneakers in school.

Girls' Club; Driving Club.

JOHN SAUNDERS
10 Maple Street

Johnny — **General**

Johnny is quiet and friendly. We can always count on him to give a helping hand. His aversion is to join the service, but as yet he has not decided which branch it will be.

Football; Boys' Club.

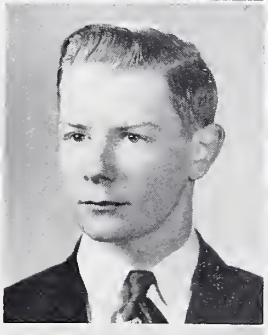

AUDREY SPENCER
42 Jackson Street

Audrey — **Commercial**

Carefree Audrey is never without a smile. She wants to be a stenographer. Her aversion is short boys.

Marshal Squad 1, 2, 3, 4; Speech Club; Student Council Representative; Junior Red Cross 4; Sahico Club 4; Focus Annual Staff 4; Girls' Club 1; Junior Prom Committee; Senior Prom Committee; Basketball, Ushers' Club.

MARILYN SCHICKLING
106 Broadway

Mare — **Basic Business**

Mare is full of fun and has a friendly smile for everyone. She plans to be a pay roll clerk, after graduation. She dislikes boys who wear pegged pants and suede shoes.

Girls' Club; Driving Club 4; Senior Dance Committee.

JOAN STEAD
91 Walnut Street

Joannie — **Basic Business**

Joanie is far from quiet. She is always there in the middle of things. She intends to go to Business School. She dislikes waiting for people who are always late.

Girls' Club; Girls' Sextext; Choir; Senior Dance Committee; Driving.

FLORENCE STIER
18 Maple Street

Florrie **General**

Friendly and sincere Florrie should prove very successful in the profession of nursing. We hope she doesn't have to give any oral talks, because we all know how much she dislikes them.

Girls' Club; Ski Club 4; Senior Dance Committee; Camera Club; Driving Club; Usherette Club.

ROSEMARY TORDIGLIONE
82 Bristow Street

Rose **Basic Business**

Happy-go-lucky Rose is a very cheerful member of our class. Let's hope the style is not "short bobs" next year when she enters comptometer school.

Girls' Club; Driving Club 4.

CONSTANCE SUFFRETI
15 Fairmount Place

Connie **General**

Tiny Connie has been an asset to our class. We're sure she'll meet no one who is hard to get along with while in training for a nurse in the Air Force.

Girls' Club; Library Club 4; Driving 4; Senior Dance Committee; Senior Glossies.

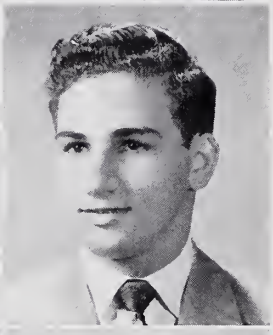

PHILIP VENEZIANO
343 Main Street

General

Perhaps when amiable Phil dons his navy blues, he'll have a chance to escape cold weather. Who knows-maybe they'll send him to Alaska!

Boys' Club; Hockey 3, 4.

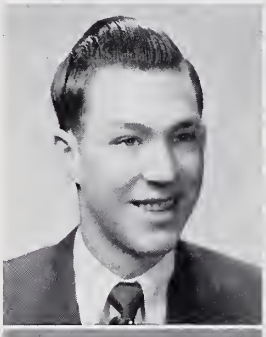

CHARLES SWENSON
123 Vine Street

Buddy **General**

Buddy possesses good-looks and a talent for making friends. These attributes will contribute to his success in the air force, but, "beware," never keep this lad waiting.

Boys' Club.

NANCY VENTULLO
47 Saugus Avenue

Red **General**

Happy-go-lucky Red will go far in the career of nursing. We all hope she can avoid her aversion of pegged pants and suede shoes.

Girls' Club.

ANN TAMBEAU
5 Endicott Street

Annie **General**

Annie's happy-go-lucky personality will win her as many friends in college as she has had in high school. She has no dislikes.

Girls' Club; Ski Club 4; Junior Red Cross 4; Senior Dance Committee.

ROBERT WADE
79 Woodlawn Avenue

Bob **General**

May Bob have every success in college. Nothing can be done about the girls who smoke, Bob.

Boys' Club; Basketball 4.

CAROL TANGREDI
5 Hobson Street

Snookie **General**

Carol may be called neat, stylish, and trim. She dislikes reading books for book reports, and hopes to be a model.

Focus Staff 4; Dramatics 4; Girls' Club.

GEORGE WALKER
500 R. Central Street

Whitey **General**

Happy-go-lucky, joyful, and free, nothing bothers our Whitey except narrow minded people. He's another of our classmates who will enter the U. S. Army.

Boys' Club.

GAIL WATSON
66 Ballad Street

Galzie — **General**

Talkative Galzie can always be found in the midst of fun. She will be an asset to any nursing school. Her aversion is homework.

Twirling 1, 2, 3, 4; National Honor Society 2, 3, 4; Junior Riverside 4; Marshal Squad 2, 3; Girls' Club.

ROBERT WEEDEN
30 Stone Street

Bob — **General**

Loads of luck to Bob as he goes into the service. Well you finally got away from session.

Boys' Club; Football 1, 2; Ski Club 2, 4; Driving 4.

WAYNE WELCH
33 Intervale

Scientific

With his musical talent, we are certain that Wayne will be in the college band. Maybe he will get used to women drivers.

Ski Club 4; Boys' Club; Band 1, 2, 3, 4.

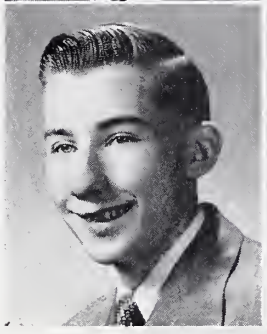

RETA WESSON
6 Myrtle Street

Reta — **General**

Although Reta was with us for only a short time, she'll always be remembered for her cute smile and her southern accent.

Girls' Club, Senior Dance Committee.

SHIRLEY WESTENDARP
36 Pleasant Street

Shirl — **Commercial**

Vivacious Shirl whose aversion is "all girl classes" can always be found in the midst of fun. Her happy-go-lucky ways will make her popular at business school.

Student Council 1; Junior Prom Committee; Senior Dance Committee; Focus and Annual 2, 4; Sahieo Club 4; Softball 1; Senior Play Cast 4; Girls' Club; Twirling 2, 3, 4; Marshal Squad 3, 4; Junior Red Cross 2.

WALTER WEYMOUTH
23 Oaklandvale Avenue

Wally — **General**

Wally will go far when he begins engineering school. He will be remembered for his easy-going ways and friendly smile. His aversion is one way streets.

Boys' Club; Radio Club.

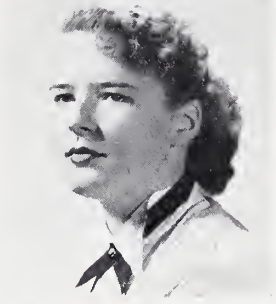

BARBARA WHITCOMB
3 Harrison Avenue

Babs — **Basic Business**

Good luck to Babs as she goes into the G. E. We know that office work will be easy for her.

Girls' Club; Driving Class.

WALTER J. ALUKONIS, Jr.
66 Summer Street

Big Al — **General**

Big Al was without a doubt our best football manager. We all wish him the best of luck in college. He dislikes girls who smoke.

Boys' Club 1, 2, 3, 4; Football 2; Football Manager 3, 4.

ROBERT ANGELL
7 Fabens Street

Angell — **College**

Angell livens all of his classes with his witty remarks. He plans to attend Boston University where we hope he won't meet too many girls who smoke.

Boys' Club 1, 2, 3, 4; Boys' Glee Club 4; Library Club 4; Dramatic Club 3; Speech Club 2; Marshal Squad 3, 4; Lieutenant Marshal 4; Glossy Staff 4; Small Mixed Glee Club 4; Camera Club 4.

KENNETH BACKSTROM
44 Bailey Avenue

Kenny — **General**

We wish quiet "Kenny" the best of luck in the U. S. Navy. Please don't let anyone keep him waiting while he's there.

Boys' Club.

RICHARD BOURQUE
305 Main Street

Richie — **General**

Richie has been a great asset to our hockey team. We know he'll be as great a success in the U. S. Navy. His aversion is girls who smoke.

Boys' Club 1, 2, 3, 4; Hockey 2, 3, 4.

WILLIAM CONWAY
11 R Baker Street

Bill — **General**

Happy-go-lucky and carefree Bill will be an asset at any college. His jolly manner will be remembered by all his classmates. His aversion is rotary traffic.

Boys' Club 1, 2, 3, 4; Football 1, 2, 3, 4; Red Cross Council 2; Senior Prom Committee 4; Senior Play Cast 4.

DANA GRANT FARR
41 Main Street

Dana — **General**

Quiet, but friendly, Dana plans to enter the service after graduation. We all wish him luck. His aversion is girls with short hair.

GEORGE HARRINGTON
66 Basswood Avenue

Bill — **General**

Quiet and likeable Bill has been an asset to S. H. S. We can assure him that he won't do much dancing while on the G. E. Apprentice Course.

Boys' Club 1, 2, 3, 4; Director 4; Camera Club; Treasurer 4; Football 2; Baseball Manager 4; Boys' Club; Dance Committee 4.

RICHARD MAHER
6 Fiske Road

Dick — **Scientific**

Good-natured Dick is seldom without a smile or witty remark. His friendliness will make him welcome at any college. Dick says his aversion is work but we doubt if that is true.

Boys' Club 1, 2, 3, 4; Baseball 1, 2, 3, 4.

ROBERT POTHIER
52 Clifton Avenue

Bob — **General**

Carefree Bob would like to be a stock car driver. He has no aversions.

Boys' Glee Club; Boys' Club.

RAYMOND SMILEDGE
191 Lincoln Avenue

Smiley — **General**

With his ambition we know "Smiley" will have a successful bakery. No more session! Right, "Smiley"?

Boys' Club; Football 1.

PAULINE SMITH
8 Newcomb Avenue

Buddy — **General**

Wherever you hear laughter, you are sure to find "Buddy." We're sure she will liven up any office in which she may work at the G. E. If you wear suede shoes and pegged pants stay away from "Buddy."

Knitting Club 1; Girls' Club 1, 2, 3, 4; Ski Club 3; Red Cross 3, 4; Driving 4; Senior Dance Committee 4.

WILLIAM B. STEWART
7 Cliff Street

Bill — **Scientific**

Bill is our class baby. He will always be remembered for his quiet sincerity. His aversion is homework. He plans to enter the G. E. Apprentice School.

Student Council 1; Boys' Club 1, 2, 3, 4.

ALDEN TRENHOLM
12 Auburn Court

Farmer-Pierre — **General**

We know that Alden will do well in the Army. Let's hope he won't meet many dentists in his future life.

Boys' Club 1, 2, 3, 4.

COMMENCEMENT DATES

JUNIOR RECEPTION	Friday, May 23
BACCALAUREATE	Sunday, June 1
CLASS OUTING	Monday, June 2
CLASS NIGHT AND BANQUET	Tuesday, June 3
GRADUATION	Thursday, June 5

CLASS 52

JUNIOR

MISS

CLASS ODE

Forward, loyal classmates, to the tasks ahead;
New careers are calling, school days now have fled;
On to years of service, let each senior start
With a noble purpose and a valiant heart.

Tarry before leaving, as we bid adieu;
Pause to honor Saugus, sing her praise anew.
Think upon the knowledge in her halls attained;
Bring to mind her contests and the victories gained.

Thank her for the friendships, rooted firmly, strong,
And the treasured memories that will linger long;
Cherish her ideals taught to youth each day,
Let them be a beacon lighting up our way.

Sing farewell to high school and the happy hours,
For the past is over, and the future ours!
Venture, fellow classmates, toward a wider world;
Off to meet the challenge, colors all unfurled!

Words by PATRICIA ETHEL RICHARDS

Music by RICHARD LAWRENCE FOSTER and

PAUL WILLIAM MacNEIL

CLASS COLORS

MAROON AND SILVER

Who's Who

1. MOST ABSENT MINDED
   Gilbert + Comfort
2. MOST ENTHUSIASTIC
   Cunningham + Reynolds
3. WITTIEST
   Conway + Reynolds
4. MOST SINCERE
   Wilson + Bates
5. MOST SOPHISTICATED
   Foster + Clark
6. BEST COMBINATIONS - BEAUTY + BRAINS
   EMMett + Davis
7. MOST CHEERFUL
   Conway + Naples
8. BEST LOOKING
   Horman + Poole

17. MOST POPULAR
    Serino + Reynolds

18. DONE MOST FOR S.H.S
    Wilson + Reynolds

ORCHESTRA: GUY LOMBARDO

COMEDIAN: JERRY LEWIS

RADIO PROGRAM: LUX RADIO THEATRE

ACTOR: ROBERT MITCHEM

WHAT'S WHAT

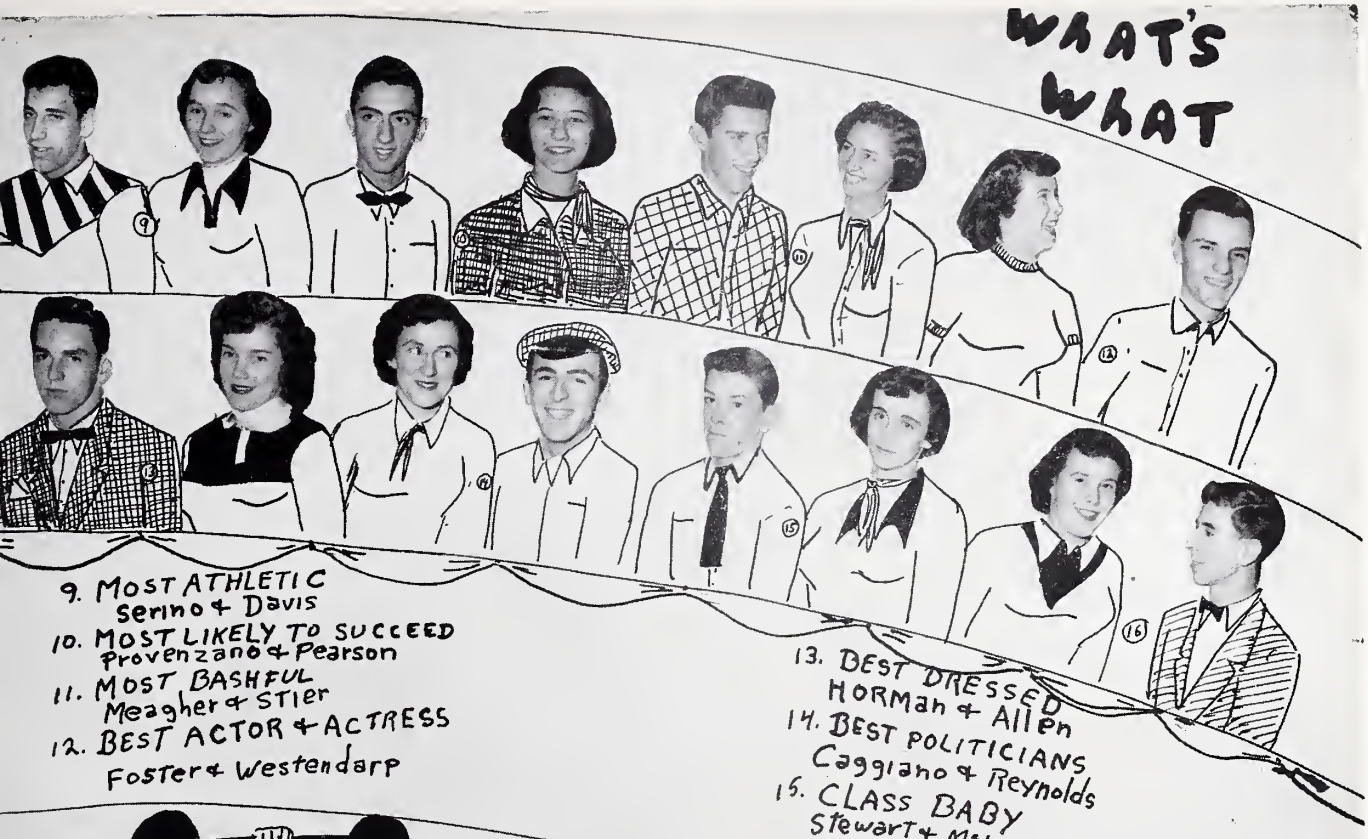

9. MOST ATHLETIC
Serino & Davis
10. MOST LIKELY TO SUCCEED
Provenzano & Pearson
11. MOST BASHFUL
Meagher & STIER
12. BEST ACTOR & ACTRESS
Foster & Westendarp

13. BEST DRESSED
HORMan & Allen
14. BEST POLITICIANS
Caggiano & Reynolds
15. CLASS BABY
Stewart & Mclaughlin
16. MOST TALKATIVE
Curra & Westendarp

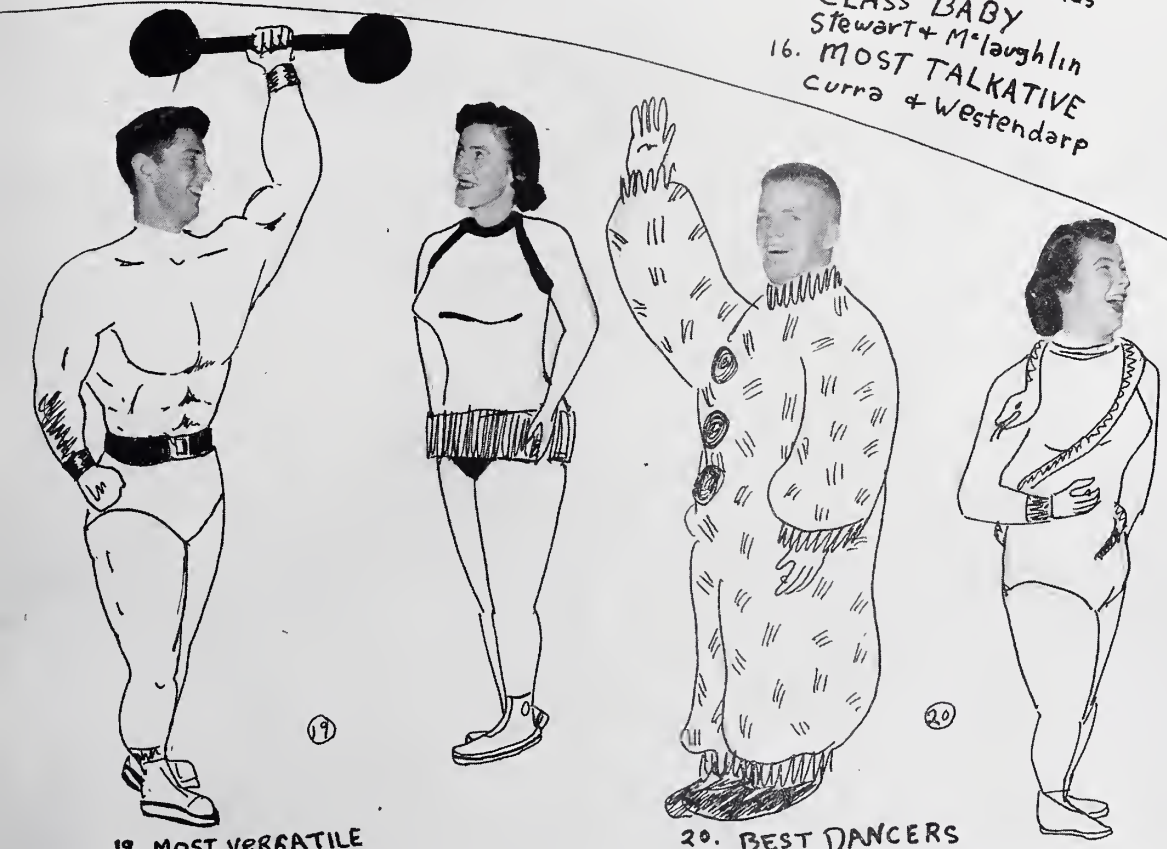

19. MOST VERSATILE
Meagher & Reynolds

20. BEST DANCERS
Emmett & Westendarp.

ACTRESS: JANE RUSSELL

SONG: BECAUSE OF YOU

COMEDIENNE: IMOGENE COCA.

Movie: SHOWBOAT

GIRLS' CLUB

DANCE

UNDERCRADUATES

JUNIOR CLASS OFFICERS

Seated: Barbara Malfetano, Secretary; Dorothy Williams, Treasurer. **Standing:** George Gregson, Vice-president; Edmund Hennigar, President.

CLASS OF 1953

IDENTIFICATION ON PAGE 76

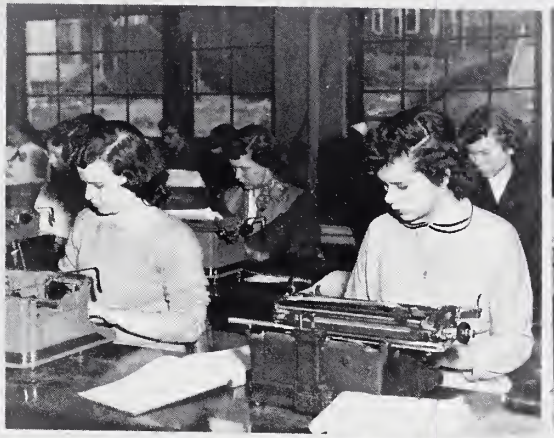

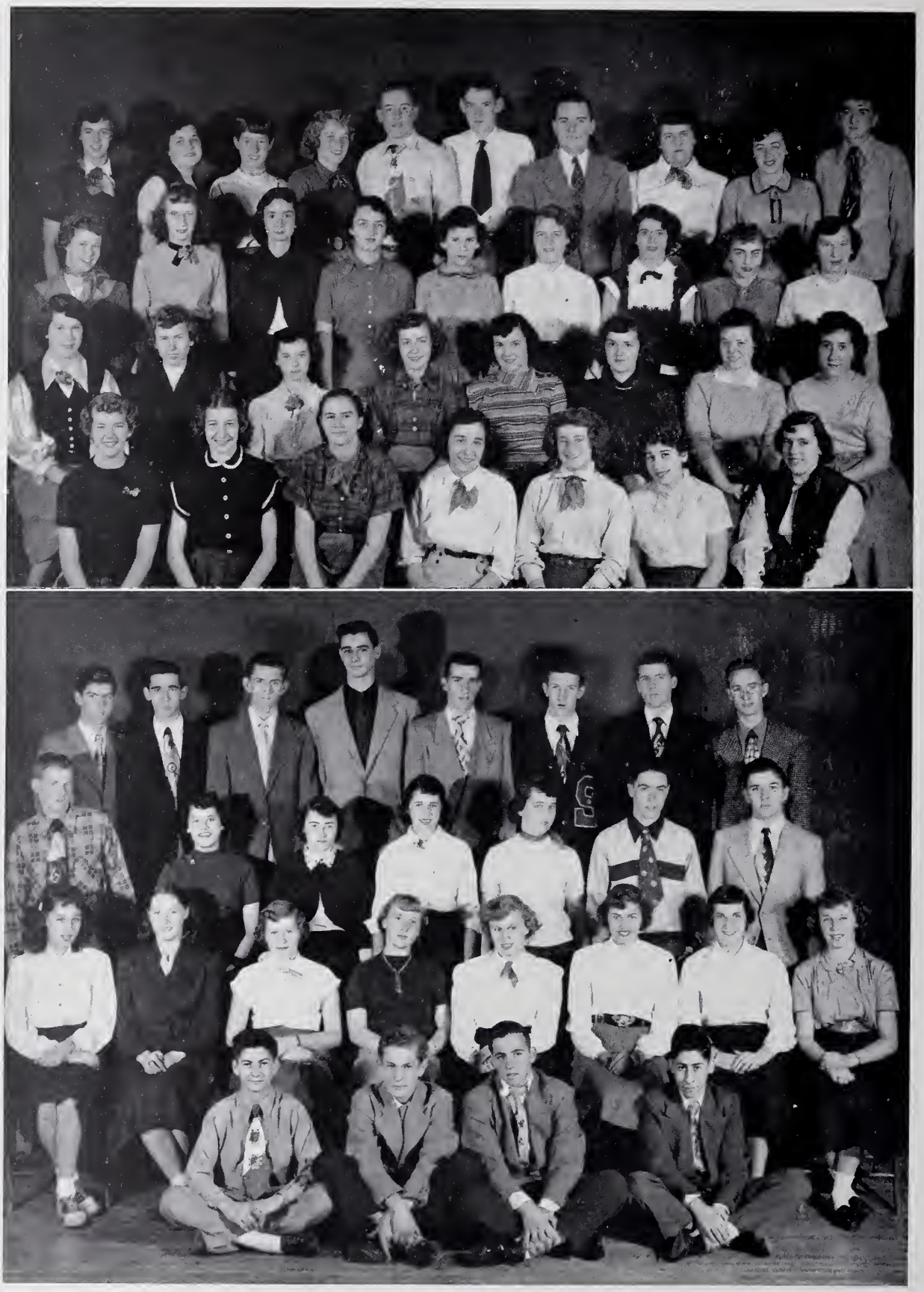

IDENTIFICATION ON PAGE 76

IDENTIFICATION ON PAGE 76

SOPHOMORE CLASS OFFICERS

Seated: Margaret Campbell, secretary; Nancy Maxwell, treasurer. **Standing:** William MacNeill, vice-president; Douglas MacNeill, president.

CLASS OF 1954

IDENTIFICATION ON PAGE 76

IDENTIFICATION ON PAGE 76

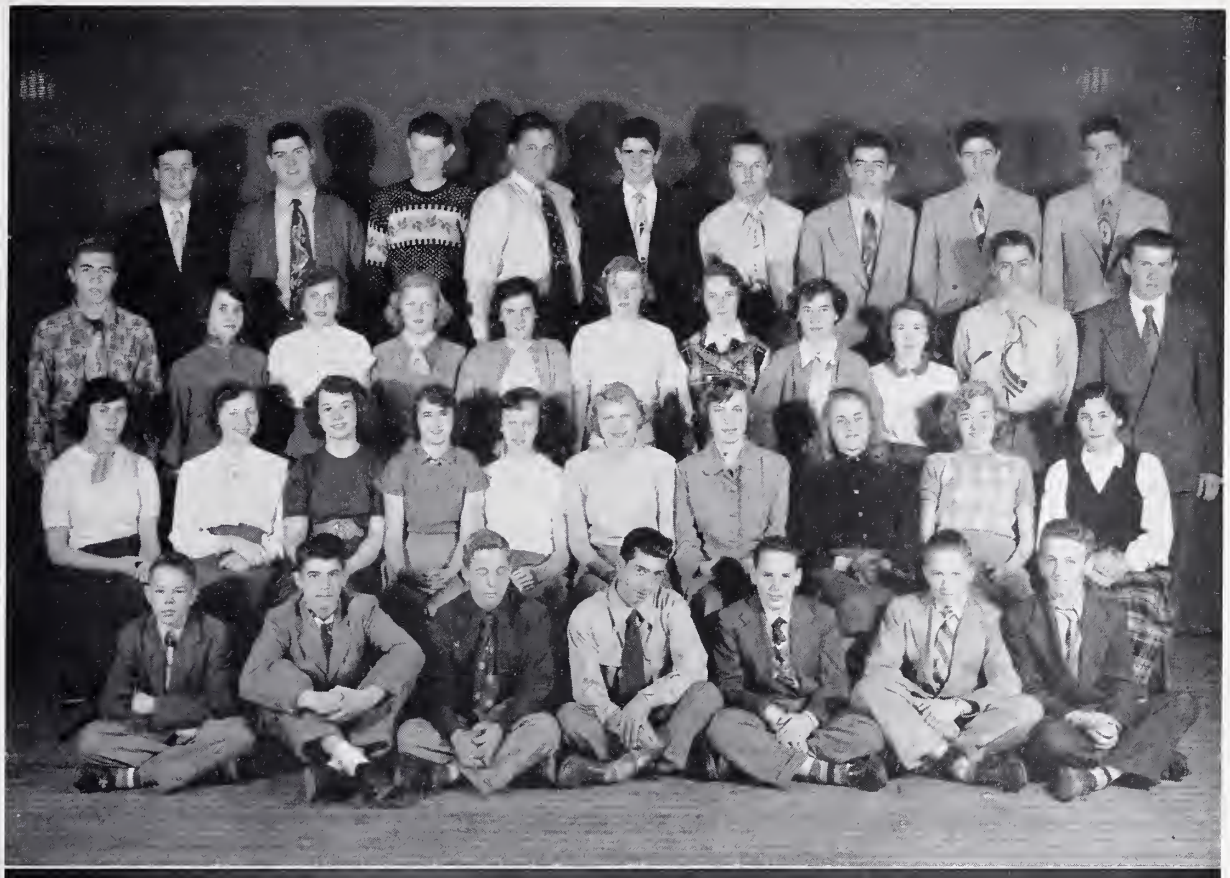

IDENTIFICATION ON PAGE 76

FRESHMAN CLASS OFFICERS

Seated: Ann Hamilton, president; Virginia Moss, secretary. **Standing:** Dorothy Richards, treasurer; Charles Keefe, vice-president.

CLASS OF 1955

IDENTIFICATION ON PAGE 76

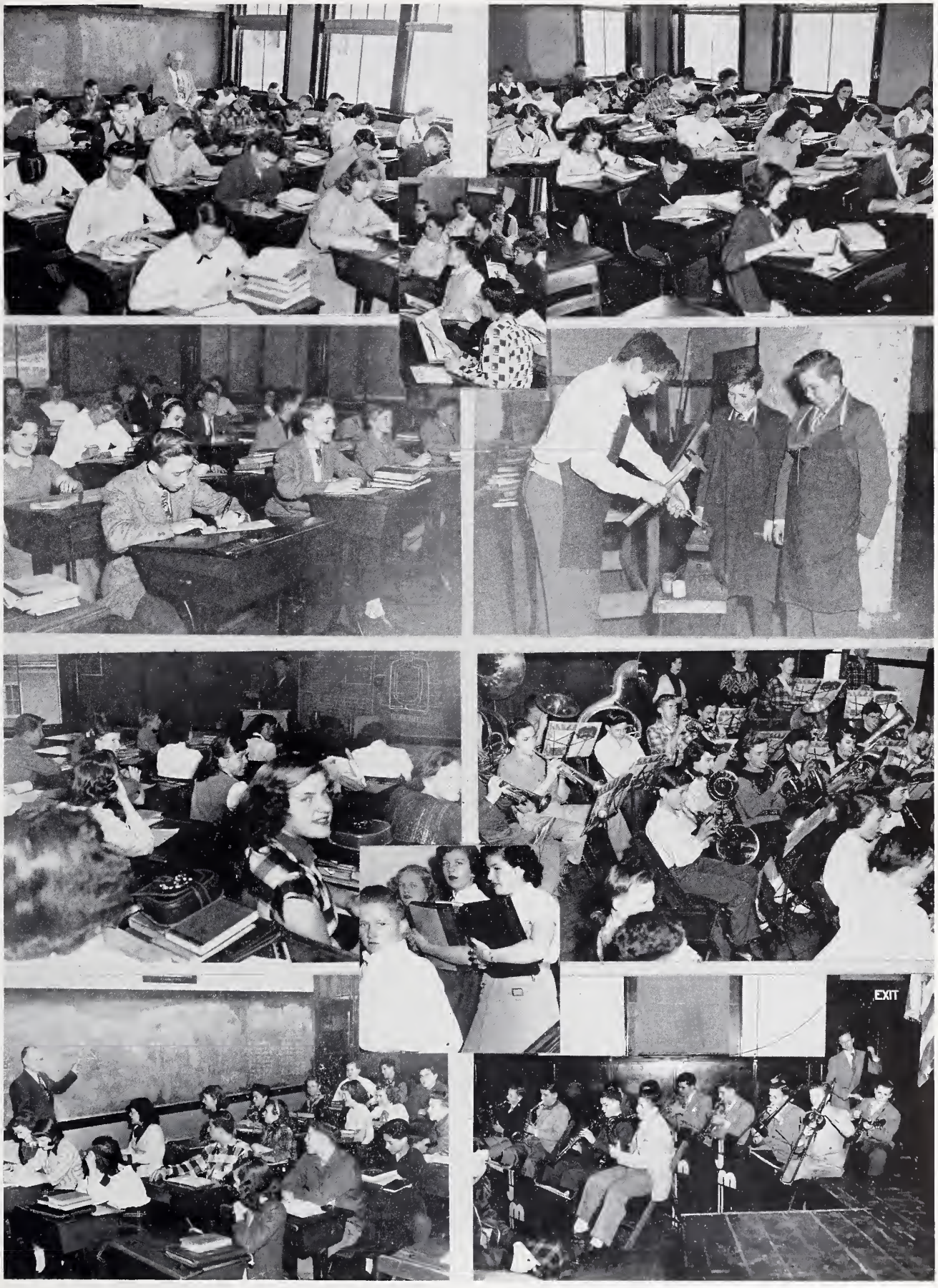
EXIT

IDENTIFICATION ON PAGE 76

IDENTIFICATION ON PAGE 76

JUNIOR
PROM

TICKETS
TO
SIDESHOW
BINCLICK.
BROS.
ACTIVITIES

First Row: Ronald Blaisdell, Richard Gibbs, Gerald Korin, Robert Townsend, Steven London, Donald Gorham. **Second Row:** Christine Hagen, Marcia McLellan, Catherine Reynolds, Dolores Emma, William Lawrenee, Peter Hollis, Jeanette Deveau, Joseph McKenny, Lawrence Drouin, Dorothy Durgin, Mary Faragi, John Fritz. **Third Row:** James Fournier, Ronald Jackson, David Peschier, Robert McLaughlin, Barbara Mitchell, Patricia Richards, Elizabeth Adelhelm, Virginia Chesley, Frances Chiabrandy, Valeri Abdon, Carolyn Layden, Sandra Grove, Charlene Stowe, Donald Sherman. **Fourth Row:** Robert Haskell, Richard Gribbin, Harold Jefferson, Donald Garniss, Ralph Allan, Allen Comeau, Judith Bonquet, Theodore MacMillan, Fred Brooks, Arthur Cole, George Keating, John Graham, John Gould. **Fifth Row:** Richard Krom, Leslie Lawrenee, John Holt, Edward Krom, Morrin Hazel, Wayne Welch, Norman Young, Chester Hood. **Missing from picture:** Edna Hennigar, Carl Merritt, Ronald Hart, Nicholas Fasano, Donald Rand, Fred Costey, Raoul Weyler, David Walsh, Peter Gardyna, Judith Woodward.

BAND

The Saugus High School Senior Band, by far one of the most colorful and top contenders for musical and marching ability, has turned in another good year in musical entertainment both on the football field and during the Concert Season.

This year's band participated in some outstanding events at which they received top honors and acclaim.

Such events were the appearance of the Boston University High School Day Game at Boston's Fenway Park; the appearance of the newly formed Boys' Dance Orchestra and the Girls' Orchestra at the school dances and events; the honor and privilege to be chosen to present a Concert at the "Hall of Flags" at the State House, Boston on "Good Government Day"; the 16th Annual Band Concert at the Lynn City Hall which attracted music lovers from the greater North Shore; and the Northeastern Music Festival at Everett, Mass.

It is Mr. Mitchell's belief that the training received by the pupils in any of the musical units will prove invaluable to them in later years.

First Row: London, Comfort, treasurer; Davis, secretary; Provenzano, president; M. Kasparian, vice-president; Levine, Pearson. **Second Row:** Losano, L. Kasparian, Kelley, Morrison, Gallucci, Burns, McLlellan, Harrod. **Third Row:** Sampson, Pereira, C. Allen, Love, Hazel, Tutein, R. Allen, Rumson. **Missing,** R. Dudman.

NATIONAL HONOR SOCIETY

The Sachem Chapter of the National Honor Society elected, for the 1951-52 season, the following officers: President, Anthony Provenzano; Vice-president, Malcolm Kasparian; Secretary, Gretchen Davis; Treasurer, Beverly Comfort, and Advisor, Miss Gladys Fox.

The season opened with a football dance held on September 15th, following the first football game, in the high school hall. In October, three new members, Beverly Sampson, Mary Gallucci and Marcia McLellan were elected and initiated into the Society.

In December the annual Christmas Party was held at the home of Betty Rumson. At January's meeting, the Faculty Advisory Board and the members of the Society held a panel discussion on the subject "Do We Get Enough Out of Four Years in High School?" Participants on the panel were Mr. Pearce, Mr. Doucette, Miss Towle, Malcolm Kasparian, Louise Burns and Carol Morrison with Anthony Provenzano acting as chairman.

The annual Assembly with initiation of new members was held in April, and in May we concluded the season with a Beach Party.

CHEER LEADERS

Left to Right: Gretchen Davis, captain; Janice Popp, Dewanne White, Florence Quinlan, Judy Cochrane, Amy Adams, Beverly Comfort, Carolyn O'Neal.

HONORARY MEMBERS, JR. RIVERSIDE

Seated: Gail Watson, Beverly Comfort, Gretchen Davis, Dolores Emma, Marlene Levine, Anne Nelson, Carol Pearson. **Standing:** Joanne Littlefield, Nancy Gray, Frances Ludwig, Millicent Bates, Marjorie Metcalf.

TWIRLERS

Kneeling: Lona Allen. **Standing:** Janet Tennent, Shirley Westendarp, Lucille Weyler, Gail Watson, Marilyn Pappas, Betty Rumson, Marcia Blake.

USHERS' CLUB

First Row: McLaughlin, Grella, McLean, Naples, Cook, Bisesti, Deveau. **Second Row:** Gagne, Peterson, Stier, Halpin, Richards, Allen, Mosher. **Third Row:** Pappas, Hammett, Spencer, Poole, Oxley.

MARSHAL SQUAD

First Row: Scire, Stewart, Adelhelm, Losano, Levine, Peterson, Landon, Emma, Allen, Popp, Grella, Ditto. **Second Row:** Weinbrecht, Currier, Angell, Love, C. Allen, Metcalf, Burns, Provenzano, Forward, Littlefield, Rumson. **Third Row:** Sampson, L. Kasparian, Conery, Sproul, Watson, McCann, Rabbitt, Spencer, Kelley, Morrison, Gallucci, Chiabrandy, Wyman, Clark. **Fourth Row:** Malfetano, Rich, Nelson, M. Kasparian, Newton, Enderwick, Gratiano, Hazel, Pereira, Pincess, Grant, Pearson.

BOYS' GLEE CLUB

First Row: Woods, Burns, Hennigar, Davis, MacNeil, R. Amidon, Cunningham, Caggiano. **Second Row:** Hammett, Hicks, C. Amidon, Downing, Provenzano, Gallante, Weir, Simonian. **Third Row:** Boynton, Wallis, Foster, Angell, Curra, DeLouis, Gowan, Dearing, Pincess.

Seated: Patricia Atkinson, treasurer; M. Anne Clark, president; Ann Smith, vice-president; Doris Hills, secretary. **Standing:** Lucille Losano, Donna Fauci, Donna Ventullo, Lois Gillespie, Lena Bisesti.

GIRLS' CLUB

This year the Girls' Club began its activities on October 24, 1951 with the Installation of the following officers: Anne Clark, President; Anne Smith, Vice-president; Doris Hills, Secretary; Patricia Atkinson, Treasurer; Lucille Losano, Ways and Means; Lois Gillespie, Social; Donna Fauci, Program; Lena Bisesti, Membership; Donna Ventullo, Service. The Installing Officer was Eunice Nichols, past president of the Girls' Club.

The Annual Christmas Dance, held on Friday evening, December 14, 1951. Music was provided by Al Mitchell's orchestra.

The Christmas program was a one-act comedy, "Bundles for Christmas." The play was coached by Mrs. Anderson and recorded by Mr. Davis.

Our 1952 season opened on February 13 with an assembly featuring student participation at which time the newly formed Girls' Dance Orchestra made its debut.

The main project for the year was the Spring Style Show, held at the High School on Saturday evening, March 22, 1952. The proceeds of this event will be used for a one hundred dollar scholarship, to be presented to a worthy senior girl. The majority of the girls modeling were members of the Junior Achievement "Fashion Teens." They were assisted by five girls from each of the Greater Lynn high schools and three professional models.

Last but not least on our program for the year is the Reception for the Eighth Grade girls, which will be held early in June.

STUDENT COUNCIL

First Row: Strout, Comfort, vice-pres., Wilson, treasurer; McLean, president; Hills, secretary; Cray, Gillespie. **Second Row**: Atkinson, Williams, Daviaux, Nelson, Gallucci, Ventullo, Pearson, Grella, Sarno. **Third Row**: Rice, Kelly, Mallar, Allen, Gallante, Marshall.

JUNIOR RED CROSS COUNCIL

First Row: Ann Tambeau, Pauline Larson, Millicent Bates, treasurer; Gretchen Davis, president; Earle Sanford, vice-president; Janice Kenerson, secretary; Alice Watson. **Second Row**: Sandra MacKnight, Pauline Smith, Margaret Campbell, Barbara Hammett, Carol Morrison, Audrey Spencer, Beverly Derrah, Elizabeth Walton, Patricia Kilroy. **Third Row**: Theodore Dwyer, Elizabeth Nelson, Mary Lou MacMillan, Paul Fleuriel, Clyde Allen, William Sterling, Sheila Banks, Virginia Reed, Russell Julein.

First Row: Nancy Gray, Carol Tangredi, Mary Mihaljan, Madeline Dows, Shirley Westendarp, Betty Morrison, Patricia Bentley, Frances Ludwig. **Second Row:** Donald Rand, William Conway, Morrin Hazel, Stephen King, Paul MacNeil. **Third Row:** John Hurley, Carroll Cunningham, James Caggiano.

THE SENIOR PLAY

The Seniors presented their annual play, "Junior Miss," on February 15th at the Veterans' Memorial School. Mrs. Jasper Anderson was the capable director and Mr. Ashton Davis was in charge of make-up. Nancy Gray and Frances Ludwig were prompters.

Memorable quotes:

Carroll Cunningham	Just go on sitting there like an old poop.
Mary Mihaljan	Sometimes I wonder if that little hospital didn't switch babies on me.
Betty Ann Morrison	Go ahead — you can sock me now. I've got it coming.
Shirley Westendarp	Sometimes I wonder — Are parents worth all we go through for them ? ? ?
Patricia Bentley	You insufferable little dope — It's all your fault.
Paul MacNeil	Any time! I'd like nothing better than filling my office with ex-convicts.
Carol Tangredi	This is probably the most elaborate meeting since Roosevelt and Churchill.
Stephen King	I'm afraid it's got something to do with a good woman's love.
John Hurley	I — I guess maybe we'll have an old-fashioned Christmas this year.
Donald Rand	We can't stay. We're late now for our weekly poker game.
William Conway	Say, that kid's got personality.
Madeline Dows	Excuse me, your highnesses, but you got callers.
Morrin Hazel	Is it considered derigueur at a formal party to smoke a pipe?
James Caggiano	You'll find it very invigorating — very!

The attractively gowned girls of the Usherettes' Club efficiently managed the seating of guests and selling of candies.

CAMERA CLUB OFFICERS

Seated: William Sterling, President; Helen Luoma, Secretary. **Standing:** William Harrington, Treasurer; David Hobart, Vice-president.

SKI CLUB OFFICERS

Seated: Beverly Comfort, Secretary; Catherine Reynolds, Treasurer. **Standing:** Richard Hollis, President; Richard Emmett, Vice-president

Seated: Westendarp, Popp, O'Neal, Richards, Pearson, Peterson, Mosher, Allen, Emma. **Standing:** Gray, Littlefield, Mihaljan, Spencer, Naples, Pappas, Ditto, Levine.

SAHICO CLUB

This year the Sahico Club was composed of seventeen Senior Commercial Girls. With this number of girls, they had a successful year of activities under the guidance of Miss Hazel Marison, advisor of the club.

The girls set off to a good start with a Christmas party held at the home of Virginia Ditto. At the party the girls enjoyed exchanging joke gifts, playing games, and having plenty of refreshments to eat.

For some of the other events of the year, the girls solicited ads for the Focus and Tontoquonian and candy for the Senior Play, sold cards, and planned an outing at the end of the year.

The purpose of this club is to give the girls practical business experience, to encourage social spirit, to enable them to have social contact, and to become more intimately acquainted with the business world.

Not only do the members of Sahico have good times together socially, but they also do most of the typing and clerical work for the school.

The officers of the club this year are as follows: President, Carole Pearson; vice president, Barbara Peterson; secretary, Lillian Mosher; treasurer, Patricia Richards.

LIBRARY CLUB OFFICERS

Seated: Jacqueline Conery, secretary; Barbara Casey, president; Tina Borghetti, vice-president. **Standing:** Blanche Audet, treasurer; Mary Thibeau. **Missing:** Frances Stewart, assistant secretary.

BOYS' CLUB OFFICERS

First Row: Anthony Serino, Richard Emmet, John Gratiano, Clyde Allen, Anthony Provenzano, Stephen King. **Second Row:** Joseph Piwowarski, Carl Herald, Thomas Enderwick, Morrin Hazel, William Harrington, Robert Forward, David Hobart.

DRIVING CLUB OFFICERS

Seated: Donald Deveau, president; Lena Bisesti, vice-president. **Standing:** Pat Bentley, treasurer; Pat McLaughlin, secretary.

GIRLS' CHOIR

First Row: Banks, Moss, Strout, Giles, Knefley, Gordon, Leggett, Ordway. **Second Row:** Husson, Drewniany, Hecht, MacKnight, Robinson, Walker, Seelley, Miles, Dwyer. **Third Row:** Forward Maxwell, Ventullo, Campbell, Melanson, Smith, Ledder, MacLeod, Hills, Matt. **Fourth Row:** Blunt, Fisher, Kelty, Barrett, Hamilton, Thibeau, Rossi, Jennings, Sweitzer.

GIRLS' ORCHESTRA

Seated: Emma, Chiabrandy, McLellan, Chesley, Hennigar, Woodward, Abdou. **Standing:** Layden, Mitchell, Durgin, Reynolds, MacMillan, Adelhelm, Richards, Deveau, Bonquet.

BOYS' ORCHESTRA

Seated: Brown, Jefferson, L. Lawrence, Brooks, Gould, Hood, Rand, Young. **Standing:** Hart, Haskell, W. Lawrence, Keating, Smith, Piwowarski, Garniss, R. Allen, Merritt.

SPORTS

FOOTBALL SQUAD

First Row: Edward McIntire, William Whittredge, Charles Horman, Michael Bucchiere, Co-capt. Anthony Serino, Co-capt. Charles Murphy, George Nicholson, Robert Meagher, Raymond Costey, William Conway. **Second Row:** Coach John Janusas, Richard Warren, John MacNeill, Francis Falzerano, Larry Anderson, Edward Healey, Douglas MacNeill, Richard Dudman, Kenneth St. Pierre, John Leahy, Earle Sanford, Coach John Harrington. **Third Row:** Coach Douglas Waybright, Anthony Celentano, David Donaldson, David Morgan, Ronald Marland, Thomas Enderwick, Michael Matt, Robert Krzywicki, Edmund Hennigan, Robert Flaherty, Coach John Quinlan.

SEASON OF 1951 - 1952

		Saugus	*Opponents*
Sept. 15	Revere at Saugus	24	6
Sept. 22	Cambridge Latin at Saugus	20	7
Sept. 14	Saugus at Lynn Classical	14	0
Oct. 6	Marblehead at Saugus	7	20
Oct. 13	Saugus at Brookline	0	0
Oct. 20	Saugus at Lynn English	0	14
Oct. 27	Chelsea at Saugus	0	0
Nov. 3	Saugus at Swampscott	26	0
Nov. 10	Salem at Saugus	0	0
Nov. 22	Peabody at Saugus	15	0

FOOTBALL FOLIO

REVERE

A new Saugus team whipped Revere High in the first game of the season. Revere scored the first touchdown on some good passing but couldn't hold the lead as Horman and Costey combined to get the tying tally. In the second period two passes to Bob Meagher from Tony Serino gave Saugus six more points. Late in the game Anderson grabbed a Revere fumble and ran 72 yards for a score. The final score came when Bud Murphy blocked a Revere punt, picked it up and stepped over the goal line. The Sachems put on a good showing and everyone hoped for a successful season.

CAMBRIDGE LATIN

The Saugus boys came up with their second win over Cambridge Latin, a new opponent. Again the opposing team scored first on a long run. They got the extra point on a pass. After being forced back to their goal, Latin punted but it was a poor kick. Chuck Healy recovered it and stepped over for a score. Latin's poor punting helped the Sachems again when Murphy recovered one on the opponents' one-yard line. Serino went over for the score. Saugus' third T.D. was scored by Horman after a good run by Serino. The Sachems scored two more points on a safety in the third period. The final score was by Cambridge in the last period.

CLASSICAL

The Sachems won their third straight game from powerful Lynn Classical. Serino scored first for Saugus after a long drive from deep in Saugus territory. It was Serino who bulled over from the one for the second Sachems' score after an 80 yard march. Ed McIntire got the third score for the Sachems when he intercepted a Classical pass and stepped over from the two. The closest Classical got to pay dirt against the Sachems' line was to the twenty-five yard stripe of Saugus.

MARBLEHEAD

Marblehead whipped Saugus for their first loss of the season and first loss in eleven games. Marblehead scored in the first period but the Saugus line soon drove them back to the goal line where they were forced to punt. Ed McIntire recovered in the end zone for the Sachems' only T.D. The Sachems passed for the extra point. In the third period, Martin, the Headers halfback ran 80 yards for a score. Shortly after Martin ran 85 yards for his second T.D. The Saugus line stood out in this game but the backs didn't get a chance to do too much.

BROOKLINE

The Sachems were held scoreless for the first time this season by the powerful Brookline team. The closest Brookline could come to the Saugus goal was to the ten but the Sachems did no better as they only reached the Brookline sixteen. Saugus used spread and pass plays along with their hard running but just couldn't cross up the Brookline team. It was a clean hard game from the starting whistle.

DUDMAN

CO-CAPTAINS

SERINO

MURPHY

MC INTIRE

SACHEMS

MEAGHER

WHITTREDGE

HORMAN

COSTEY

BUCCHIERE

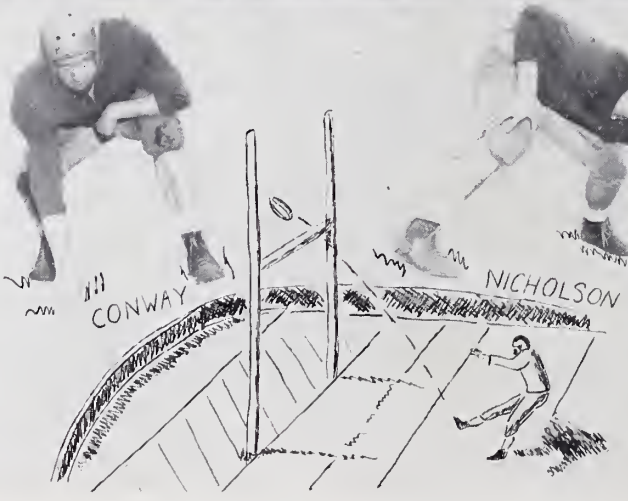

CONWAY

NICHOLSON

HEALEY

ENGLISH

The Sachems failed to score for the second straight game against Lynn English. English scored in the second period after some good running by Art Boland. They scored again in the third period on a one yard buck. Saugus gained more distance both on the ground and in the air but couldn't get any points.

CHELSEA

The Sachems were held scoreless for the third consecutive time against Chelsea High. The Saugus line stopped the Red Devils from moving but Chelsea stopped the Sachems' attack also. Saugus was in scoring position four times but couldn't get any points. Whittredge was the Saugus standout in the game. Again Saugus out-ran and out-passed their opponents.

SWAMPSCOTT

The Sachems finally broke into the win column after four games. They broke loose in the second period for three touchdowns. Serino scored the first on a run but the extra point try failed. A Dudman to White pass netted the second Sachem's score. Another Dudman pass, this time to Meagher got the third touchdown of the period. Anderson converted for one point. Meagher scored again in the third period when he intercepted a Swampscott pass and ran 25 yards for a score. Murphy and Healey played well for the Saugus front line.

SALEM

The Sachems played their third scoreless tie of the season. It was a clean and hard game. The game was held at midfield until the third period when a Salem pass almost lost the game for Saugus. Chick Horman pulled the end down from behind to save the day. Salem again threatened in the last period when they reached the Sachem's one but the strong line held and the game was saved.

PEABODY

Serino scored the first touchdown for the Sachems early in the first period. In the second period the Sachems' terrific guard, Murphy, tore through the Peabody line and blocked a punt on the Tanners' goal line. Attempting to catch the blocked kick the ball got away from Murphy and bounced out of the end zone for a safety and two points for the Sachems. Again in the second period the Saugus guard, Murphy, scored a point when he split the uprights with a perfect place-kick for the point-after touchdown scored by Horman. Sparked by seniors Tony Serino, Chick Horman and Charlie Murphy the Saugus Sachems ended their season with a 15-0 victory over the Peabody Tanners.

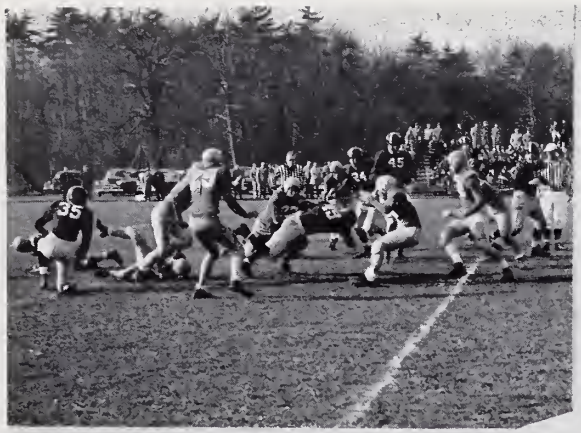
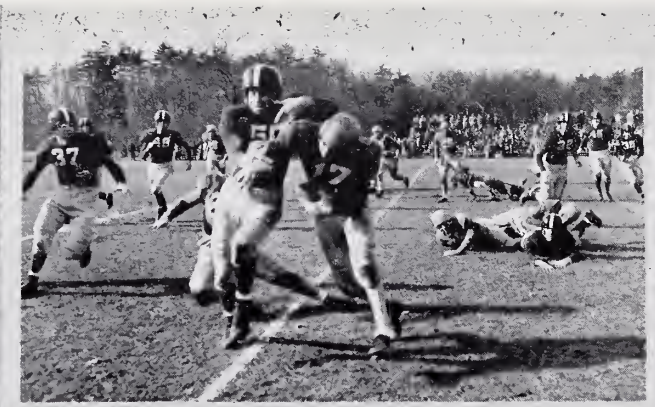

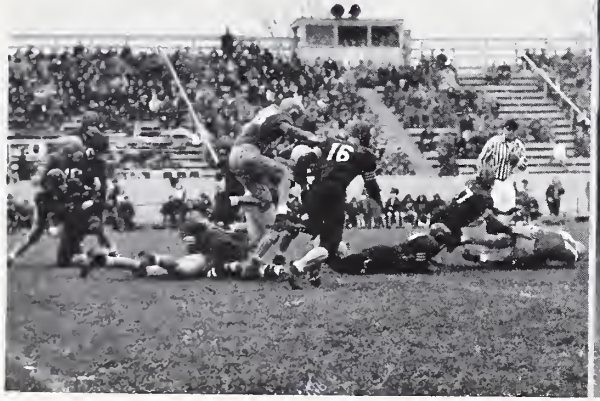

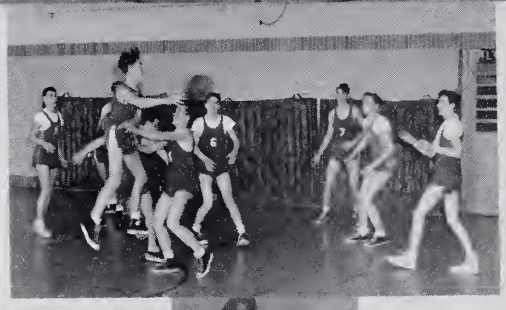

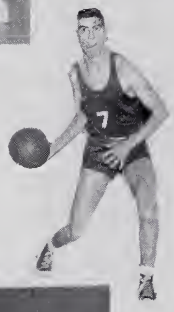

First Row: Lawrence, White, Wade, Ryan, N. Diamond. **Second Row:** Coach George McKay, Case, W. MacNeill, Reardon, R. Diamond, D. MacNeill, Rice. **Third Row:** Krom, R. Piwowarski, Ames, Morgan, Lynds. **Missing:** Dudman and J. Piwowarski.

BASKETBALL

The season opened with Ryan, center; Joe Piwowarski and Nate Diamond, forwards; and Dudman and White, guards. In the first game Malden Catholic won, 48-30.

After a week's practice, the team defeated Johnson High of Andover by a score of 40-38.

Two successive victories followed over a tall Swampscott team and a fast and clever Newburyport Club. The scores, as the final whistle blew, were 47-42 against Swampscott and 53-41 in an upset over Newburyport.

With a record of 3-1, new confidence enabled the team to take the faculty. Mr. Watson, Mr. McKay and Coach Janusas were the high scorers for the faculty; Everett Ryan came through with twelve points for the school club.

Over-confidence finally beset the team. Johnson High administered one defeat, although the team did win by one point from Newburyport. The next two games against Punchard and Peabody were lost, the final scores being 58-49 when Punchard won and 49-47 when Peabody took the game. Methuen also administered a walloping 54-29 and just beat Saugus on its home court by 4 points.

In the Malden Small School Tourney, Saugus High played a tall rangey club from Woburn and after building up a four point lead in the first half lost by five points.

Belden Bly entered the team in the Gold Medal Tournament at Lynn and the Bly Juniors polished off Lynn Classical and Lynn English to reach the finals against the Panhellenics and were swamped by an overpowering club of ex-high school talent 89-39.

19

52

First Row: Matt, DeLouis, captain; Eastman, Hunt, R. Meagher, Bourque, Coach John Janusas. **Second Row**: Chalifoux, Veneziano, Donalson, Pierce, Bentley, T. Meagher, Emmett. **Third Row**: Stead, Jennings, Colanton, Murphy, Lawrence, Moynihan.

HOCKEY

Saugus started the season off right in the jamboree by beating Amesbury, 2-1. The goals were made by DeLouis and Nicholson. Dick Eastman was elected captain for this year. In the second game, Bob DeLouis, a newcomer from Melrose, helped the Sachems on its way to a successful season. He made the lone Sachem score as we tied Beverly, 1-1. Walt Weymouth did a terrific job as goalie.

Saugus took a white-washing from the Donavan-Alexuk-Grayton combination. The Sachems failed to score, whereas Peabody racked up three points. Saugus defeated Danvers 2-1 in an unusual skating act. Bourque scored, assisted by DeLouis. Then Bob scored, unassisted. Gene Hunt, a sophomore, did a marvelous job in his debut as goalie.

Although Saugus gave Amesbury a terrific battle, the Pow Wow boys won out, 3-2. The Sachems' Bourque and DeLouis scored the goals, but this still left us one goal behind. Another tie was credited to Saugus' record. It was a terrific game, but the boys couldn't seem to score the winning point over second place Gloucester. Bourque scored, assisted by Matt; Emmett scored unassisted.

Nicholson has had to leave the team for the rest of the season, but Matt has done a fine job. Another tie, with goals scored by DeLouis, Bourque and Matt was with Salem. The Sachems finally managed to hit the win column again. Reliable Bourque scored once, with Tom Meagher racking up two goals to do the job up right.

Saugus really upset Classical by beating them 3-1. Bourque was the star as he scored all three goals. English was in top shape to meet Saugus as they beat us 4-2. Bourque and DeLouis scored the goals. Saugus went down to Revere, 5-2. Tom Meagher scored both goals, assisted by Emmett.

IDENTIFICATION FOR PICTURES OF UNDERCLASSMEN

★

JUNIORS

(Page 38)
First Row: LaFrance, Kelley, Layden, Walkey, Hood, Holmes. **Second Row:** LoPresti, Holmes, Luoma, Kelley, London, Kilroy, Irby, McCann. **Third Row:** MacNeill, Jolly, Weinbrecht, Kasparian, MacDonald, Hubbs, Denham, Jackson, Kelley. **Fourth Row:** Hennigar, Wallace, Love, Krom, Hobart, Lawrence, White, Matt.

(Page 40, Top)
First Row: Atkins, Northway, Grant, Malfetano, Tennant, Sullo, Melanson. **Second Row:** Rumson, Nyman, Stewart, Blake, Burns, Losano, Harrod, Borghetti. **Third Row:** MacKenzie, Morrison, Kelley, Tangredi, Daviaux, Collette, Towers, Snow, Stazinski. **Fourth Row:** Adelhelm, Higgins, Thorne, White, Warren, Tucker, Stirling, Sproul, Smith, Spark.

(Page 40, bottom)
First Row: Miner, Mills, Taatjes, Sherman. **Second Row:** Shorey, Rollins, Swanson, Shuff, Smiledge, McClory, McCarthy, McLellan. **Third Row:** Meagher, McCully, Sampson, Nelson, Quinlan, Simms, Pereira. **Fourth Row:** Morrison, Tutein, Sampson, Ryan, Otte, Sanford, Reed, Reilly.

(Page 41, top)
First Row: Gregson, DeLeo, Hart, Doherty, Errington, Fleuriel, Harrington. **Second Row:** Devenshire, Donoghue, Vickers, Ulban, Fournier, Doucette, Durgin, Curran. **Third Row:** Diotte, Guilman, St. Pierre, Gallucci, Hanlon, Healy, Diamond, Essery. **Fourth Row:** Feuless, Gustafson, Elder, Davis, Enderwick, Flaherty, Eidukonis, Gould.

(Page 41, bottom)
First Row: Allan, Banks, Brennan, Brazis, Bourque, Cryan. **Second Row:** Lloyd, Williams, Chabra, Adams, Buckless, Chisholm, Weyler, Cook, Bentley. **Third Row:** Allen, Cray, Young, Carr, Anderson, Cousens, Amidon, Costey. **Fourth Row:** Cochrane, Arsenault, Chiabrandy, Crabtree, Boynton, Colanto, Canavan, Woods.

★

SOPHOMORES

(Page 42)
First Row: Smith, Heisler, Hammett, Holten, Jackson, Straw, Hull, Lee. **Second Row:** Hutchins, Hills, Haley, Henneberry, Harrie, Lagerquist, Husson, Knefly, Gregson. **Third Row:** Maker, Hollett, Johnson, Harrie, Moore, Kenerson, Sullivan, Haley, Tuttle. **Fourth Row:** Krzywicki, Jennings, Hunt, Leahy, Larkin, Jackman, LaVene, Howlett, Taylor.

(Page 44, top)
First Row: Marshall, W. Mills, D. Mills, Matthews, McCann, Reardon, Venn. **Second Row:** Merrill, Lynch, Maxwell, Mitton, Moores, Milward, Melanson, L. Mills, Wormstead. **Third Row:** Wells, Lloyd, Turcotte, Walsh, Ludwig, Maresco, Ventullo, Ulban, Walton, Tyler, MacMillan. **Fourth Row:** McEachern, Morgan, McLean, Moynihan, Melanson, MacNeill, Marland, Long, Lynds, W. MacNeill, Merrill.

(Page 44, bottom)
First Row: Belyea, Chalifoux, Bellveau, Brooks, Bisesti, Ciampa. **Second Row:** Byron, Chapman, Buckwell, Allen, Ciampa, Amabile, Arquet, Campbell. **Third Row:** Dwyer, C. Allen, Cole, Smith, Blades, Boudreau, Colanton, Bucchiere, Thiboleau, Comstock. **Fourth Row:** H. Allen, Beckford, Celantano, Brown, D. Abdou, V. Abdou, Aquaro, Garafano, Fauci, Craig.

(Page 45, top)
First Row: Wesson, LePage, Poland, Selenas, Myers, Porter, Murphy. **Second Row:** Randall, Mulley, Virnelli, Thistle, Young, Watson, O'Brien, Sarno, Nelson, Scire. **Third Row:** Pickering, Murray, Robie, Seeds, Poole, Rogers, Nagle, Pomerantz, Orpin, Quinn, Winslow. **Fourth Row:** Pinciss, Rippon, Pierce, Sawyer, Randazzo, Wells, Whittredge, Salerno, Yanofsky.

(Page 45, bottom)
First Row: Smith, Swallow, Simonian, Eckstrom, Falzerano, Gavin. **Second Row:** Stead, DePaola, Fusi, Dudman, Cook, Fisher, Giles, Denham, DeFelicia. **Third Row:** Stone, Gillespie, Gomes, Garniss, Evans, Dunlop, Gould, Derrah, Currier, D'Entremont. **Fourth Row:** Diamond, Glebus, Donalson, Couturier, Curtin, Dwyer, Doran, Erickson, Dearing.

★

FRESHMEN

(Page 46)
First Row: DeGrazia, Dukeshire, Gallante, Dwyer, Grinovic, Deveau, Amidon. **Second Row:** Arsenault, DeLouis, Drewniany, Forward, Esposito, Grove, Atkinson, Allen, Faragi. **Third Row:** Diotte, Doucette, Dunphy, Gove, Glebus, Eisenhower, Davis, Grant, Davey, J. Gove, Fielding. **Fourth Row:** Flammia, Gowen, Graham, Garland, Gribben, Ames, Downing, Hamilton, Gould, Glinski.

(Page 48, top)
First Row: White, Martin, McCullough, Mordaunt, Lisofsky, MacGuire, Lockwood, Marshall. **Second Row:** Morgan, Brennan, Milley, MacKnight, Carbone, Brothers, Matt. Chandler, Moore. **Third Row:** Robinson, McGowan, Mullen, McLaughlin, Cheney, Miles, MacLeod, Mitchell, Naples. **Fourth Row:** White, Case, Lloyd, Bradley, Mhoon, McDonald, MacGulre, Mallar.

(Page 48, bottom)
First Row: Bishop, Ballard, Hines, Leopold, Julien, Hollett, Hicks, Lawrence. **Second Row:** Holmes, Kelty, Hecht, Ledder, Larson, Liggett, Hohmann, Keefe, Lee. **Third Row:** Bonquet, Casparian, Laskey, LeBaucher, Blunt, Hollett, Como, Hanson, Audet, Holmes, Humphries. **Fourth Row:** Jennings, Barrett, Jervis, Krom, Keefe, Jefferson, Bryant, Hayes, Banks, Conery.

(Page 49, top)
First Row: Swanson, Richards, Wade, Rippon, Vining, Warren, Reed, Whynott. **Second Row:** Thibideau, Stark, Shea, Tichy, Como, Thibideau, Randazzo, O'Brien, Nordin. **Third Row:** Smith, Russell, Nelson, Roberts, Olford, Rossi, Rees, Wortman, Walker. **Fourth Row:** Yanofsky, Scott, Provenzano, Nichols, Piwowarski, Nason, Rogers, Ryder, Stead, Willey.

(Page 49, bottom)
First Row: Weir, Palombo, Rice, Polk, Russo, Olesky. **Second Row:** Wallace, Reilly, Strout, Thompson, Wallis, White, Curtin. **Third Row:** Crilley, Casparian, Richards, Seelley, Switzer, Dannbauer, Richardson, Peach, Ordway. **Fourth Row:** Schumarker, Reilly, Wheaton, Strout, Stowe. Richards.

Congratulations

to

The Senior Class of 1952

✶

YOUR OFFICIAL PHOTOGRAPHER

✶

The ARMAND STUDIO

184 BOYLSTON ST.
BOSTON, MASS.

COmmonwealth 6-5480

Compliments of

CASTLE ROCK SPRINGS INC.

Pure Spring Water Beverages

Taste Our Beverages Once —

You'll Like Them

509 MAIN STREET

SAUGUS, MASS.

NORTHEASTERN UNIVERSITY

MEN AND WOMEN ADMITTED TO ALL COURSES

**College of Liberal Arts*

**College of Engineering*

**College of Business Administration*

School of Law (Day and Evening)

School of Business (Evenings)

College of Liberal Arts (Evenings)

ALL CURRICULA OFFER BROAD TRAINING FOR LIVING AND EARNING A LIVELIHOOD

Registration

Early in September — Early application is necessary

***CO-OPERATIVE PLAN** **SCHOLARSHIPS** **SELF-HELP OPPORTUNITIES**

FOR CATALOG — MAIL THIS COUPON AT ONCE

NORTHEASTERN UNIVERSITY
Director of Admissions
Boston 15, *Massachusetts*

Please send me a catalog of the

- ☐ College of Liberal Arts
- ☐ College of Engineering
- ☐ College of Business Administration
- ☐ School of Law
- ☐ Evening School of Business
- ☐ Evening — College of Liberal Arts
- ☐ Day Pre-Medical Program
- ☐ Day Pre-Dental Program
- ☐ Day Pre-Legal Programs
- ☐ Evening Pre-Legal Programs

Name .....

Address .....

51-H-25 **(Street)** **(City or Town)** **(P. O. Numerals)** **(State)**

Congratulations To The

Members of the Graduating Class

From

H. P. HOOD & SONS

Milk and Ice Cream

Available IN YOUR Cafeteria

COMPLIMENTS

OF

CHICKLAND BARBECUE

SAUGUS RADIO INC.

TELEVISION

Sales — Service

Home Appliances • Refrigerators

Ranges • Washing Machines

✶

Telephone SAugus 8-0536

468 Lincoln Avenue Saugus, Mass.

TREASURE HOUSE

OF

ATTRACTIVE GIFTS

FOR THE

MODERN YOUTH

ARTHUR STERN

JEWELER

UNION cor. BUFFUM STREET

LYNN

Compliments of

CLIFTONDALE WOODWORKING COMPANY

(Incorporated)

P. E. AGERSEA, Pres.

Tel.: SAugus 8-0020 REvere 8-2013

SAUGUS, MASSACHUSETTS

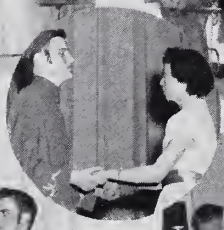

D. M. CRONIN LUMBER CO.
"The Sign of Good Lumber"
430 CENTRAL ST. • SAUGUS • SAUGUS 8-1800

THE SAUGUS ADVERTISER

Your Home Town Paper

PARSONS FUEL CO.
129 Essex Street
COAL — OIL — COKE
Automatic Heating Equipment
SA 8-1300 SA 8-0185

GAS . . . IS DEPENDABLE . . . ECONOMICAL
For
- COOKING
- REFRIGERATION
- WATER HEATING
- HOUSE HEATING
- AIR CONDITIONING

LYNN GAS & ELECTRIC COMPANY

Compliments of
THE ELECTRONIC SHOP
The Store with Dependable Television and Service
SA 8-0159
20 Lincoln Ave. East Saugus, Mass.

COMPLIMENTS
OF
CLASS OF 1953

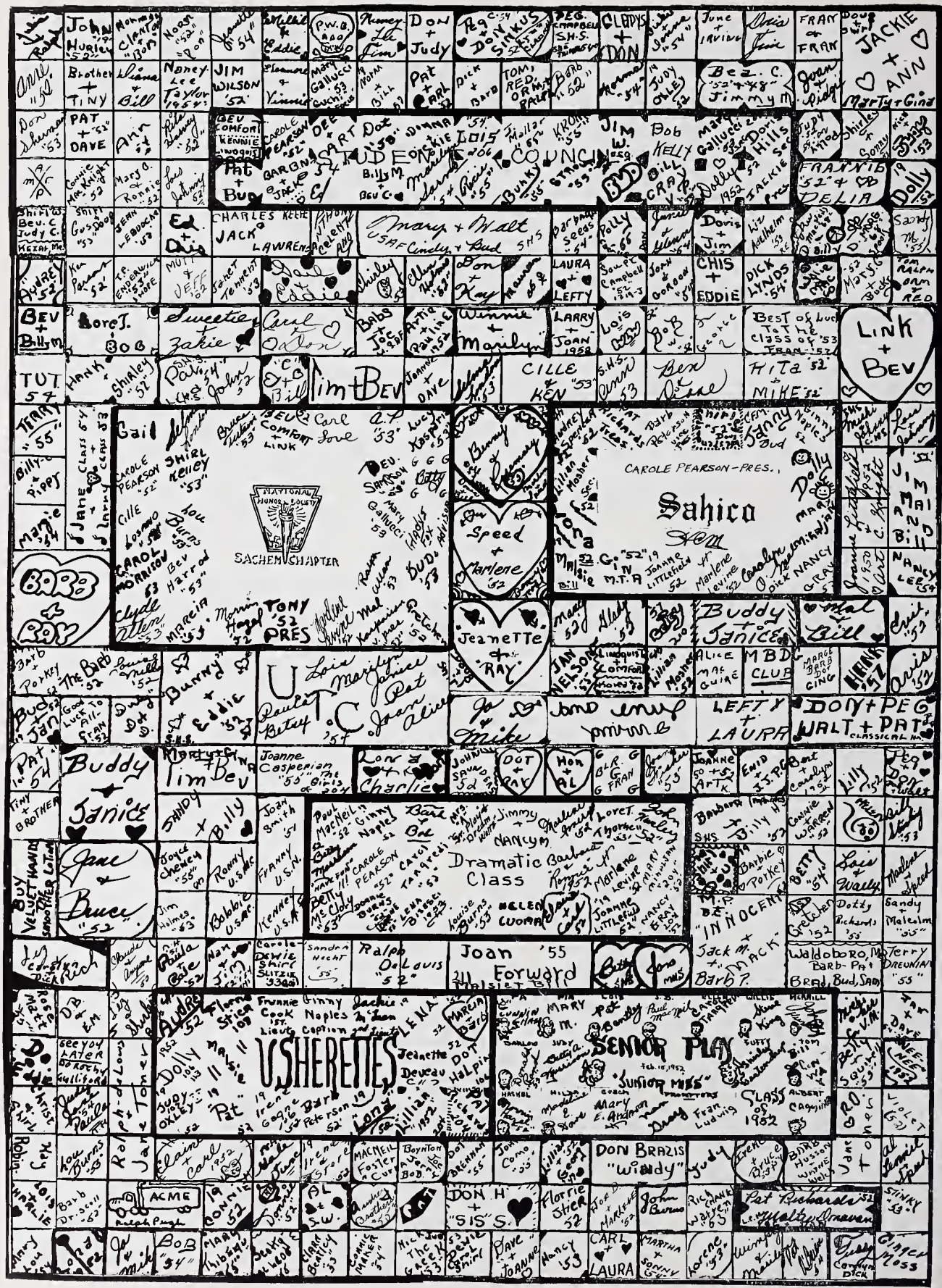

JACKIE + ANN
Marty + Gina
STUDENT COUNCIL
Pat + Bud
Bob KELLY
FRANNIE '52 + DELIA
Dolly '52
Mary + Walt
Cindy + Bud
Don + Kay
LAURA + LEFTY
CHIS + EDDIE
DICK LYNDS '54
BEV + Billy M.
Sweetie + Zakie
Carol + Don
Winnie + Marilyn
LARRY + JOAN 1952
Best of Luck To the Class of '53 Fran '52
LINK + BEV
TUT 54
Tim + BEV
CILLE + KEN '53
Ben + Diane
Hita '52 + MIKE '52
Gail
BEV COMFORT + LINK
Carl Love
SHIRL KELLEY '53
CAROLE PEARSON '52
NATIONAL HONOR SOCIETY
SACHEM CHAPTER
CAROL MORRISON '53
Clyde Allen '53
MARCIA '53
TONY '52 PRES
Speed + Marlene '52
CAROLE PEARSON - PRES.
Sahico
Jeanette + RAY
Buddy + Janice
Mal + Bill
JAN NELSON
MBD CLUB
LEFTY + LAURA
DON + PEG
WALT + PAT
CLASSICAL
BARB + RAY
The Barb '52
Bunny + Eddie '52
U.T.C.
Lois Marilyn Janice Pat Joan Alice
Paula Betsy
Jo + Mike
Buddy + Janice
Tim + Bev
Joanne Casperian '55
Lona + Charlie
DOT + RAY
Hon + AL
Joanne + Art
Lilly
Jane + Bruce '52
Joyce Chewey '55
Jim Holmes '53
Bobbie U.S.A.
Kenney U.S.A.
Paul MacNeil '52
Ginny Naples '52
Bart + Bob
Jimmy + Nancy
Dramatic Class
Barbara + Ronnie
Marlene + Lewis
Joanne Littlefield '52
Nancy Gray
Barbie + Porkey
Betty '54
Lois + Wally
Marlene + Speed
Dotty Richards '55
Sandy + Malcolm '55
Joan '55 Forward
Ralph DeLouis '52
Sandra Hecht '55
Carole Dewie Shirl Slitzie
Waldoboro, Me. Barb-Pat Brad, Bud, Sam
Terry Drennian '55
Rose Matt
Audrey '52
Florence Stier '52
Ginny Naples
Jackie
Lena
Marcia Barb
Dolly
Malsie
Pat
Jeanette Deveau
Dot Halpin
Lillian
Lona
Pat
Bar
Jeanette
Dolly
Judy Oxley
Pat
Lillian
Lena
Mary
Pat
Bentley
Paul MacNeil
Carol Tangredi
Senior Play
Junior Miss
Mary E. Anderson
Fran Ludwig
Class of 1952
Albert Cagwin
Violet
Robin
Lou Burns
Ralph DeLouis
Jane Toner
Claire + Carl
MacNeil Foster Curt
Boynton Joe
Dot Brennan
Jon Como
Lillian
Don Brazis "Windy"
Judy
Irene + Bruce
Barb Husson
Jane Toner
Al Lennie
Lois + Harlie
Barb Driscoll
ACME
Ralph Pugh
Al + S.W.
Don H. + "SIS" S.
Florrie Stier '52
John Burns
Rich Chanek Warren
Pat Richards
Walter Omaven
Stinky
Jo + Mike
Bob '54
Mary Thibeau
Clark Beatley
Connie Maker
Nick The Greek
Dave + Joanne
Nancy '53
Carl + Laura
Martha + Sonny
Lorene
Wimpy + Marilyn
Ginger Moss

North Shore Nurseries & Florists

221 BROADWAY SAUGUS

Tel. SA 8-0878

GRAY'S VARIETY

4 HOWARD STREET

SAUGUS

Tel. SA 8-0938

Phone LYnn 2-6285

FEINSTEIN'S

MEN'S SHOP

WORK CLOTHES **PANTS** SPORTS WEAR

HABERDASHERS

79-87 Munroe Street, Lynn, Mass.

Phone: SAugus 8-0070 Electric Wiring

PERCY A. OWENS

AUTOMOBILE REPAIRING

Refrigeration and Oil Burner Service

542 LINCOLN AVENUE

SAUGUS, MASS.

Del Campo's Music Company

Musical Instruments — Repairing

Television — Refrigerators

Radio and T.V. Service

LYnn 2-7612 67 Market Street

Compliments of

Charles M. Sweeney

Compliments of

Saugus Pharmacy

THE TREASURE CHEST

GIFTS

GREETING CARDS

TOYS

Cliftondale Square SAugus 8-1625

GODDARD BROS.

Market Street, Lynn, Mass.

Telephone LYnn 2-3737

A Quality Store for More than Half a Century

Compliments

of

Cutler Motor Sales, Inc.

Melrose and Saugus

YOUR Ford DEALER

Compliments of

GIBBS OIL CO.

TURNPIKE
SAUGUS, MASSACHUSETTS

The PARK PRESS Inc.
PRINTERS

Fifteen Main Street, Saugus, Mass.
Telephone SA 8-0315

Compliments of

SAUGUS COAL CO.

51 DENVER STREET Phone 0057

Buy Your

SPORTING GOODS, TOYS and BICYCLES

from

Saugus High's Official Outfitters

LYNN SPORTING GOODS COMPANY

455 WASHINGTON STREET
LYNN, MASS.

Donovan's Flowers

235 BROADWAY
Telephone SAugus 8-1890

The

GIRLS' CLUB

Cliftondale Electronics

TELEVISION, RADIO
SERVICE AND SALES
LATEST HIT RECORDS

CLIFTONDALE SQUARE
SAugus 8-1865

"The House for Service"

Where Good

FURNITURE

is not expensive

W. B. GIFFORD

97 MARKET STREET
LYNN

Congratulations
to the
Class of 1952

✶

The
Champion Lamp Works
600 Broad Street
Lynn, Mass.

CHAMPION Lamps

A good place to work
Since 1900

---

it's the "Know How"

Years of experience in serving thousands and thousands of Undergrads have given Kennedy's the "Know How," so important to all high and Prep school men. That's why — season after season — Undergrads come back to Kennedy's for their every clothing need.

KENNEDY'S
UNDERGRAD SHOPS

BOSTON • PROVIDENCE • WORCESTER
SPRINGFIELD • HARTFORD • BROCKTON
FRAMINGHAM

COMPLIMENTS

OF

BOYS' CLUB

"We Valyou Your Friendship"

FRANKLIN SQUARE

SERVICE STATION

LeRoy N. Valyou, Prop.

35 Lincoln Ave., Saugus, Mass.

Compliments of

R. L. SWEEZEY

Shade Screens — Venetian Blinds

COMPLIMENTS

OF

Saugus Animal Hospital

Dr. I. Lawrence Halpert

Drink

Coca-Cola

Compliments of Coca-Cola Bottling Co. of Lynn

Deveau Cleansers

Quality Dyeing **Fur Storage**

★ FUR STORAGE

★ TAILORING

★ REPAIRING

Call & Delivery Service

Special 24-Hour Service

Insured against fire and theft.

93 FEDERAL STREET

Call LYnn 3-6478

Lynn Hospital School of Nursing

Lynn Hospital School of Nursing, fully approved by the Massachusetts State Department of Nurse Registration and also accredited by the New York State Nursing School Approving Authority, offers a three-year course leading to a diploma and State registration. This course is offered to young women qualified academically and from the standpoint of aptitude for the profession of nursing.

The Hospital, which is approved by the American College of Surgeons, the American Hospital Association, and is also approved by the American Medical Association for the training of Residents and Interns, offers outstanding clinical experience for student nurses.

Excellent recreational, social, health and instructional programs are under the direction of well-qualified faculty.

A minimum of 16 units of high school work are necessary for admission, and 8½ of these units must be in the required academic area.

Class enters in September. For further information please contact the Director of the School of Nursing, Lynn Hospital, 212 Boston Street, Lynn, Massachusetts. Telephone LYnn 3-2100.

"Say It With Flowers" . . .

Telephone LYnn 2-0220

"TONY" THE FLORIST

Flowers
For All Occasions

32 MARKET SQUARE
LYNN, MASS.
Res. 31 Minot St. Tel. LYnn 2-4511

COMPLIMENTS
OF

CLASS OF 1952

COMPLIMENTS
OF

TOPSY'S

ON THE PIKE

"Good Food for over 25 years"

LUTHER WITHAM, Inc.

CATERERS

Telephone LYnn 2-5581

441 Chatham Street

Lynn, Massachusetts

Compliments of

GEORGE DOWNIE

JEWELER

Rainbow Jewelry
Compacts and Pendents

Agent for
Gorham, Lunt, Wallace and International Sterling

28 PLEASANT STREET MALDEN, MASS.
Telephone MALden 0684 — SAugus 8-0482

COMPLIMENTS
OF

BIRCH OIL CO.

A Record to be Proud Of

OFFICIAL JEWELERS FOR CLASSES OF

1941 — 43 — 44 — 46 — 47 — 48 — 49 — 50 — 51 — 52 and 1953

"America's Finest"

CLASS RINGS

MEDALS AND TROPHIES

LOREN MURCHISON & CO.

School and College Jewelers

Room 705

333 WASHINGTON STREET BOSTON 16, MASSACHUSETTS

Opposite Historical Old South Church

Frank A. Fowler, Manager

Compliments

of

A FRIEND

BUICK

Cars and Service

C. E. Whitten & Sons

40 CENTRAL AVENUE

LYNN

TALENT NIGHT

Telephone LYnn 2-9299

EMPIRE FASHION SHOP

60 MARKET STREET

LYNN, MASS.

W. ERNEST LIGHT
Printer

5 COLUMBUS AVE.
SAUGUS, MASS.

Tel. SAugus 8-0592

SAUGUS

TRUST

COMPANY

COMPLIMENTS

OF

WILLIAM S. BRAID

Compliments of

SAUGUS HIGH SCHOOL

Senior and Junior Bands

Good Luck Senior Class Members

Diamonds Watches

Jewelry

PETER L. GRADY
JEWELER

Watch, Clock and Jewelry
Repairing

463 LINCOLN AVENUE, SAUGUS
Next to Saugus Trust
Telephone SAugus 8-1125

Chevrolet

HANSON CHEVROLET, INC.

Sales
Service
Parts

Cliftondale Square

519 LINCOLN AVENUE
SAUGUS, MASS.

Tel SAugus 8-1887 or 8-1888

COMPLIMENTS

OF

McKINNON'S MARKET

COMPLIMENTS

OF

BURNS, INC.

100 SUMMER STREET
BOSTON, MASS.

BOSTON'S FINEST RENTAL HOUSE

TUXEDOS
CUTAWAYS
FULL DRESS ACCESSORIES
ACADEMIC ROBES

LIberty 2-3572

S. A. HENRY CO.

20 Munroe Street
Lynn, Mass.
Tel. LYnn 3-3332

LYNN'S MOST MODERN MEN'S STORE FEATURING FAMOUS BRAND NAMES

- Botany Trousers and Hose
- Hickok Belt and Jewelry
- Sandy McDonald Shirts and Sportswear
- Brentwood Sweaters
- Jantzen Sweaters and Swimwear
- Textron Underwear
- Cooper's Underwear
- Holeproof Hosiery
- Manhatten Shirts

FULLERTON FUNERAL HOME

325 CENTRAL STREET

SAUGUS

GIRLS

May we cordially invite your visit to our attractive shop, specializing in exciting Formals; also Bridal and Bridesmaids' Gowns and wraps . . . . A complete and exquisite selection for rental or for sale.

Moderate Prices

Mary Burns

100 SUMMER STREET

BOSTON, MASS.

Open Monday Evenings till 8:30

LIberty 2-3572 DEvonshire 8-8033

Parisian Cleansers, Inc.

Tel. LYnn 2-3590

391 CHATHAM STREET

Sanitone Dry Cleaning

—Gets out more dirt

—Really removes spots

—Leaves no dry cleaning odor.

Compliments of

CLASS

OF

1954

SENIOR DANCE

Gas Appliances Furnace Repairs

JAMES J. HOGAN
Plumbing and Heating
Sewer Connections Jobbing
8 Essex Street Saugus, Mass.
Telephone 1510

Compliments of

DECAREAU SERVICE STATION

Congratulations to the Graduating Class

A. GOLDBERG, JUNK
5 Seagirt Ave., Saugus, Mass.
Tel. SAugus 8-0417

BUTLER DRUG

Compliments of

Provenzano's Barber Shop
EAST SAUGUS

White's Self-Service Laundry
53-55 Jackson St., Saugus
Cliftondale Square

Compliments of

LUDWIG'S CLEANSERS Inc.
73 VINE STREET SAUGUS, MASS.

Compliments of

ADLINGTON HARDWARE

Telephone SAugus 8-1220

E. S. GUSTAFSON
Florist
124 Main Street Saugus

Compliments of

Monument Sq. Restaurant

Compliments
OF
A FRIEND

YOUNG'S MARKET
Morris Young, Prop.
Groceries and Provisions
375 Central St., Saugus
Store Phone SA 8-0927 Res. Phone SA 8-1304-J

SAUGUS
SAUGUS
SAUGUS
SAUGUS

Wright's Gulf Station
MAIN & CENTRAL STREETS
Monument Sq., Saugus Center
Tel. SAugus 8-0988

Compliments
of
GEORGE A. McCARRIER

Best Wishes to the Graduating Class
from
CENTER PASTRY SHOP
Charles Tettipost, Prop.
314B Central Street

11 A.M. to 11 P.M. Tel. LYnn 5-4142
MAH-SING Restaurant
Highest Quality Foods
Orders Put Up to Take Out
Catering for: Banquets, Parties and Anniversaries
104 Market St., Lynn, Mass.

Compliments of
Nicholson Farm
68 Vine Street
Tel. SAugus 8-0824 Saugus

Bring your prescriptions to
a reliable store.
SULLIVAN'S PHARMACY

Bruhm's Service Station
Expert Auto Repairing
Carburetor and Generator Work
99 Lincoln Ave., Saugus, Mass.

Compliments of
Ridings Grill
Cliftondale Square

Invisible Shoe Repairing
We Repair Your Old Shoes Like New
Shoes Shined and Cleaned
Laces and Polishes
Charlie's Shoe Repairing
457 Lincoln Ave. (Next to Post Office)

Compliments of
DONUT HOLE
70 BROADWAY
SAUGUS, MASS.

Chick's Self-Service Market
Meats and Groceries
Open Till 10
Sundays and Holidays
163 LINCOLN AVENUE
Tel. SAugus 8-0954

Abbott's
Jenney Service Station
Repairing - Gasoline - Oil
Winter and Central Streets
Tel. SAugus 8-1658

R. T. ALLEN & BROS.

HARDWARE

SAugus 8-0240

LEARN TO DRIVE

Instructors

Lester DeMaci — Frank Pelkey

LIBERTY AUTO SCHOOL

140 LIBERTY ST. LYNN, MASS.

Tel. LYnn 3-0663

FREDERICK L. SAWYER & SONS

Real Estate and Insurance

Cliftondale Square

WELCH BROS.

Wedding Bouquets - Funeral Pieces
Cut Flowers - Corsages
"Flowers Delivered Anywhere"

Dial LYnn 5-8223

116 Union Street
Directly Opposite St. Joseph's Church

COMPLIMENTS

OF

CLASS OF 1955

ICE CREAM

JOY'S SPA

FRIED CLAMS SANDWICHES
FOUNTAIN SERVICE

SAugus 8-1978
FRANKLIN SQ., EAST SAUGUS

Compliments of

PAUL J. HAYES

Compliments of

Dr. and Mrs. Donald A. Roos

TONY'S MARKET

Groceries and Provisions

WHOLESALE AND RETAIL

— Meat is Our Specialty —

17 Wickford Street Saugus, Mass.

Tel. SAugus 8-0424

E. DEMAKES & CO.

Inc.

LYNN, MASS.

MANUFACTURERS OF

HOLIDAY BRAND

FINE COOKED MEATS

37 Waterhill St. LYnn 5-1557

Saugus Center's Leading Food Merchants
LEADERS IN LOWERING PRICES

GRAHAM BROS.
SUPER MARKET

330 CENTRAL ST., SAUGUS CENTER
Free Parking Along Jasper Street

Compliments of

Universal Wrecking Corp.
SALEM, MASS.

Joseph S. Krzywicki, Pres.

Compliments of

STATE THEATRE

SAUGUS CAB
ROY'S TAXI
ANYTIME — ANYWHERE
Special Rates to
Oceanview and Beachview Dancing
Call SA 8-2383
24-Hour Service

THE MILL STORE

"Fabrics for the Home Sewer"

645 BROADWAY
SAUGUS, MASSACHUSETTS

NEW ENGLAND STORES

478 LINCOLN AVE.

5c . . . 10c . . . $1.00 and up

E. A. DOYLE
Jeweller

135 Munroe Street
Lynn, Mass.
SINCE 1881

Compliments of

DRUID'S MARKET
FRANKLIN SQUARE
EAST SAUGUS

Compliments of

Hygienic Laundry

The Cliftondale Paint and Wallpaper Co.
527 Lincoln Avenue
Saugus

Free Delivery SAugus 8-2222

Compliments
of
DR. JOHN L. SILVER

Compliments
of
SANBORN'S NEWS

Best Wishes . . .

To the Staff and Readers of

"THE TONTOQUONIAN"

One of the finest school publications in Massachusetts

Just as "The Tontoquonian" covers school news completely and interestingly, so The Lynn Item covers general news of Saugus and the rest of Greater Lynn.

LYNN DAILY EVENING ITEM

***New*... IN LYNN**

Modern, Streamlined Printing and Lithograph Plants

New Location

JACKSON & PHILLIPS, Inc.

24-68 MT. VERNON STREET
(Next to Burdett College)

LYnn 3-4956 / 3-4957

Printers of The Tontoquonian and Many Other Publications

FOOTBALL SCHEDULE
1952-53

✶

September	20	Saugus at Revere
September	27	Saugus at Cambridge Latin
*October	3	Saugus at Lynn Classical
October	11	Saugus at Marblehead
October	18	Brookline at Saugus
*October	25	Saugus at Lynn English
November	1	Saugus at Chelsea
November	8	Amesbury at Saugus
November	15	Saugus at Salem
November	27	Peabody at Saugus

*Night Games

WALKER'S MARKET

247 Central Street

"Central Park"

Tel. SAugus 8-0926 Free Delivery

COMPLIMENTS

OF

A FRIEND

Massachusetts Motion Picture Service

Complete Photographic Supplies

One of New England's Largest Film Rental Libraries

35 Market Street Lynn, Mass.

Telephone LYnn 5-6664, LYnn 5-6665

Need A Typewriter?

Rent a **Royal**

All late model machines.
3 Months for $7.50.

Enjoy these features:

"Magic Margin"
Touch Control
Automatic Paper Lock
Free Pick-Up & Delivery

LYNN OFFICE SUPPLY CO.
118A Central Ave.
LYnn 5-8323

Autographs

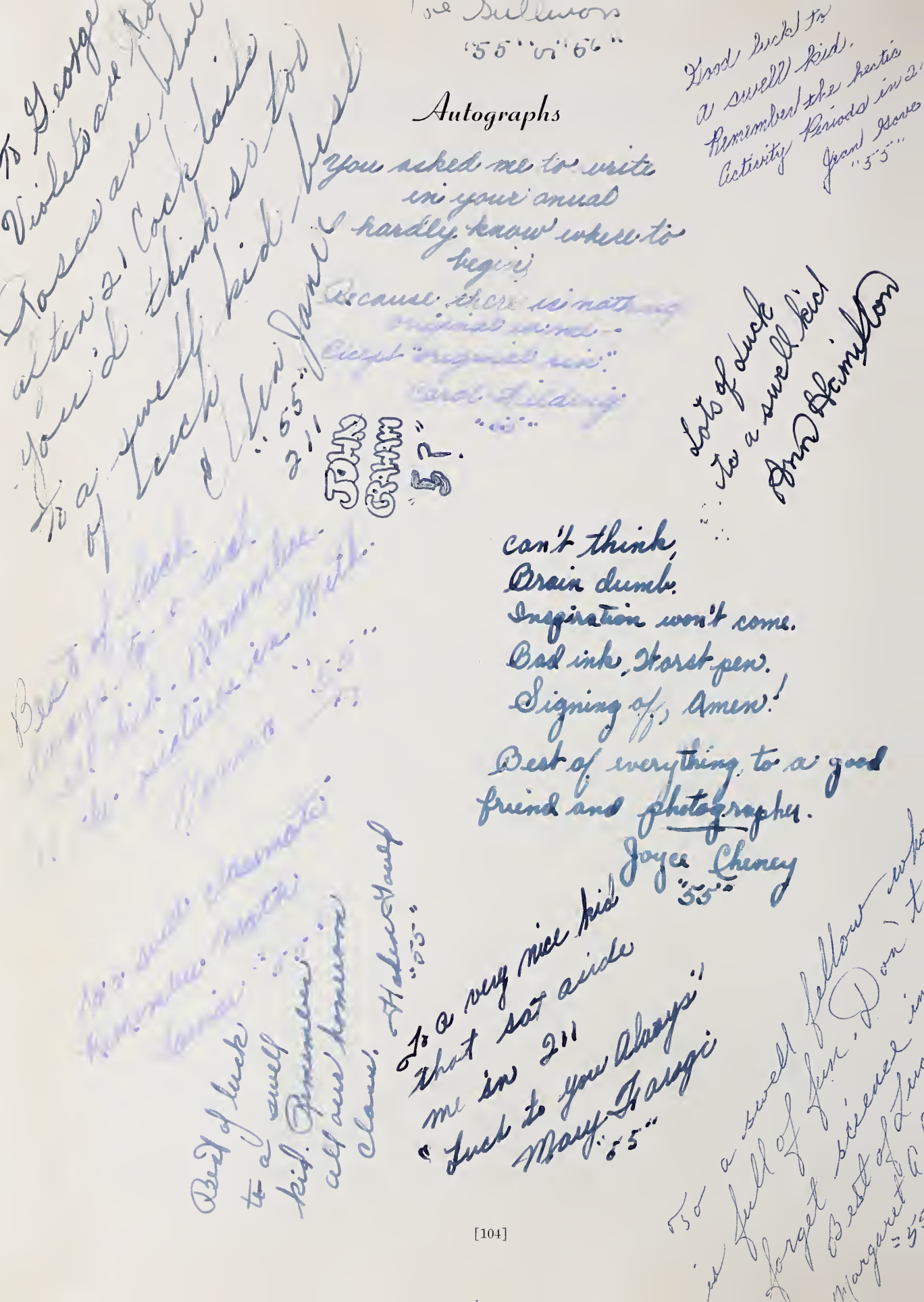

Goods of [illegible]
to one of the
handsomest
guys in 211
Joan Forward
'55

To a swell kid and
friend"
"Always Remember"
"Anne Eisenhaur"
"55"

Lots of Luck
to a wonderful
kid
Gloria
Diotte "55"

Remember
all
the
fun
in
211

The best of
luck.
Betty Tyler "Morgo"
"55"

Remember all
the jokes
we had Good luck to
with all a swell kid.
the Folks Remember every-
thing we didn't
learn in 210
Joanne
Casperian
'55

I hope this
room grows
up some day
always the
best of luck
Pat Young
'54'

Mauro Grant
alis
The Prairie Rider

To a swell guy
Always
Dusty '55

Lots of Luck
Ted Dwyer
"55"

May your days be as
Sunny-side-up as my
Eggs in the morning,
Best of luck,
Jenny Leggett

Best of Luck
Donnie Lord
'55"

SAUGUS PUBLIC LIBRARY
3 1729 00093 662 2

Good Luck
signed
X alias "B.B."
'53

Best of luck,
Bruce Tutemi
"53"

For Reference
Not to be taken
from this library

"George," "I hope that the next three years will be wonderful to you because I think you really deserve it."
Best always
Anna "55"

You have room
for your friends
You have room
for your lover
But poor little me
Has to write on the cover.
Remember the fun in 210
always
Frosty
"55"

Lots of Luck
Kent Nichols (55)

[illegible]
[illegible]
'55

always remember
the fun in
science.
Lots of Luck.
Ginny Rees

Alway remember
210 & me
Jo. Como
"55"

Best of Luck to a
swell kid.
Remember me always.
Carole J. Nordin
"5?"